Flûte 1

Missa Canonica

Boris Von Brahms

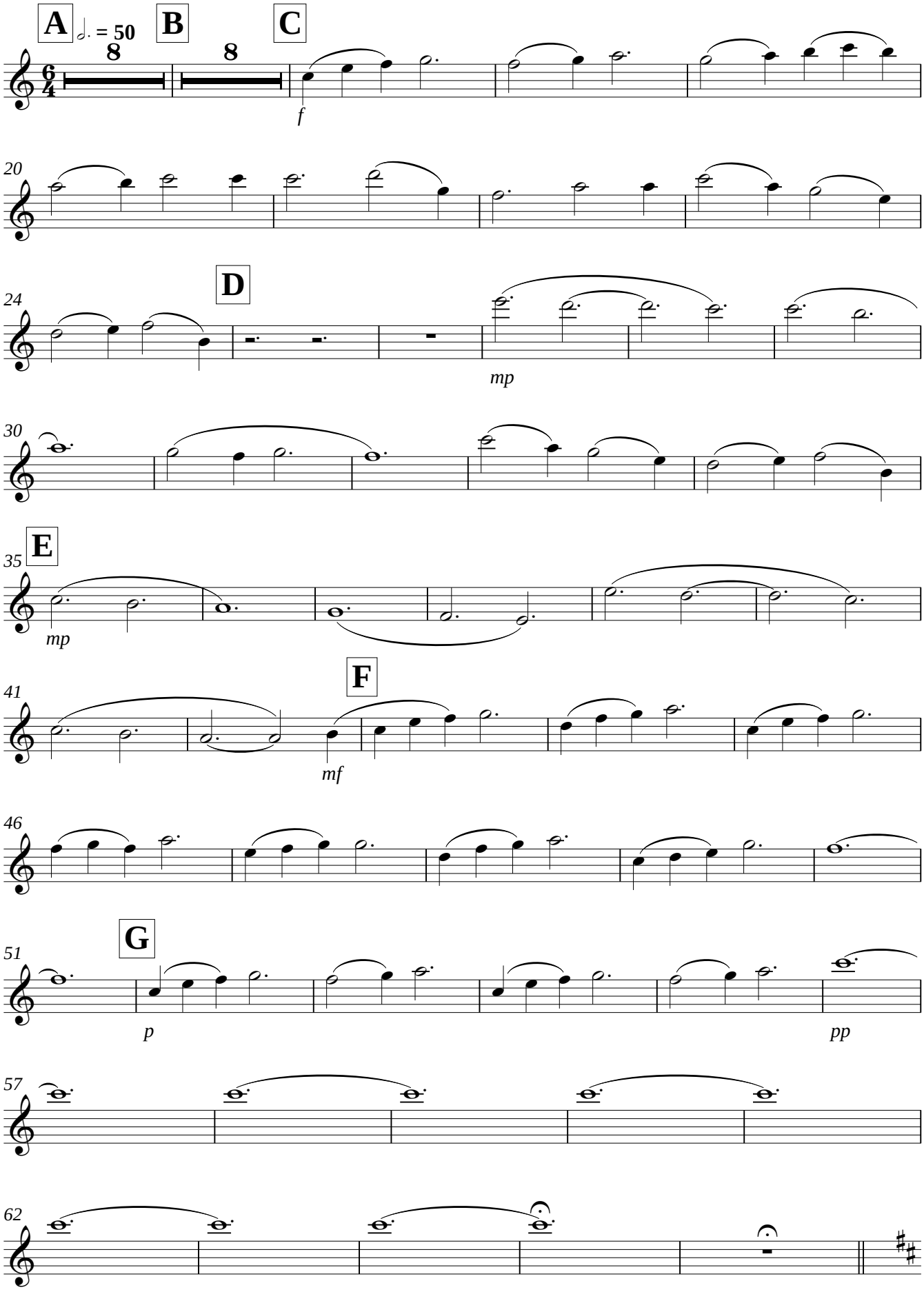

Mainacht

Boris Von Brahms

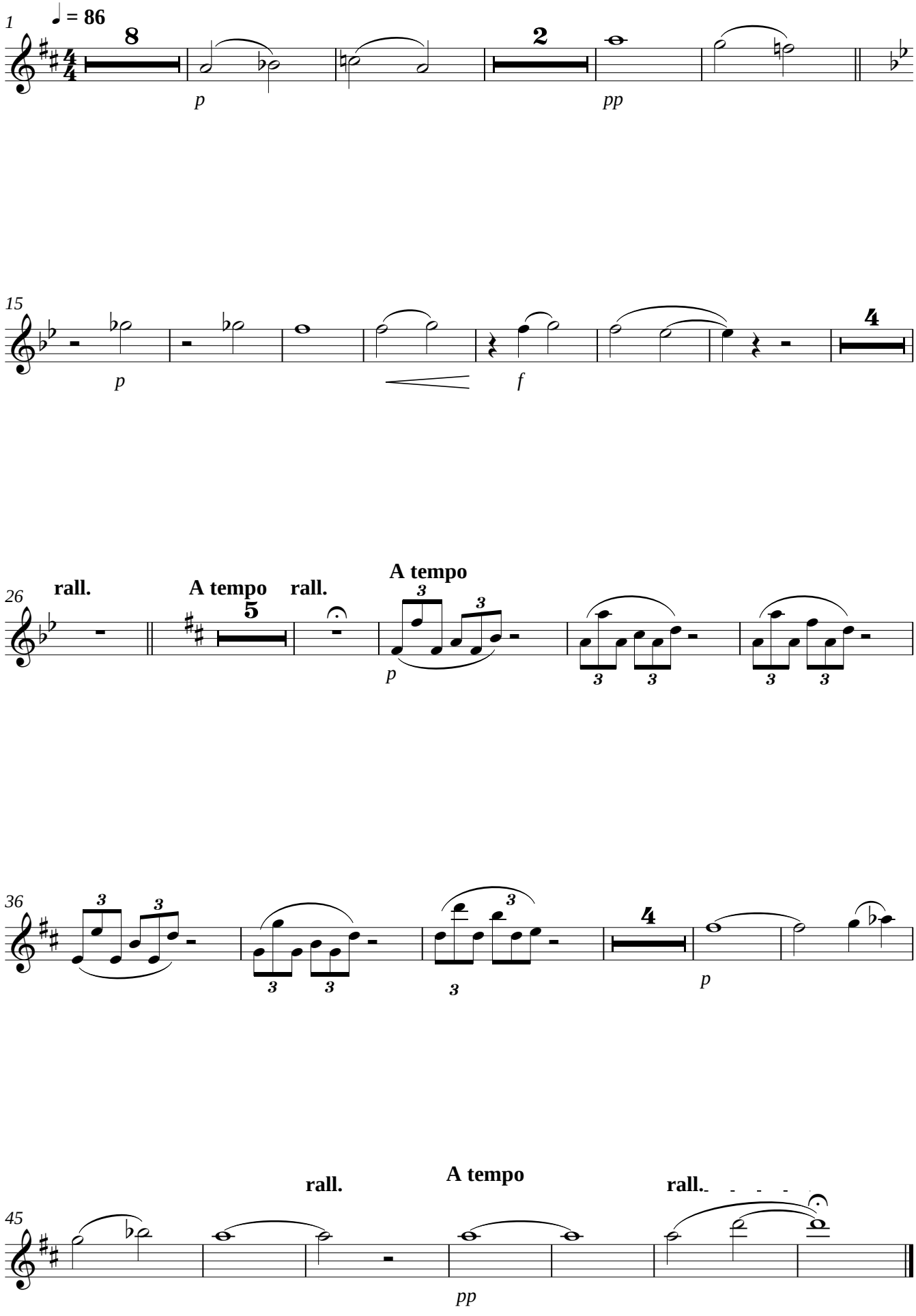

Flûte 1

Missa Canonica

Boris Von Brahms

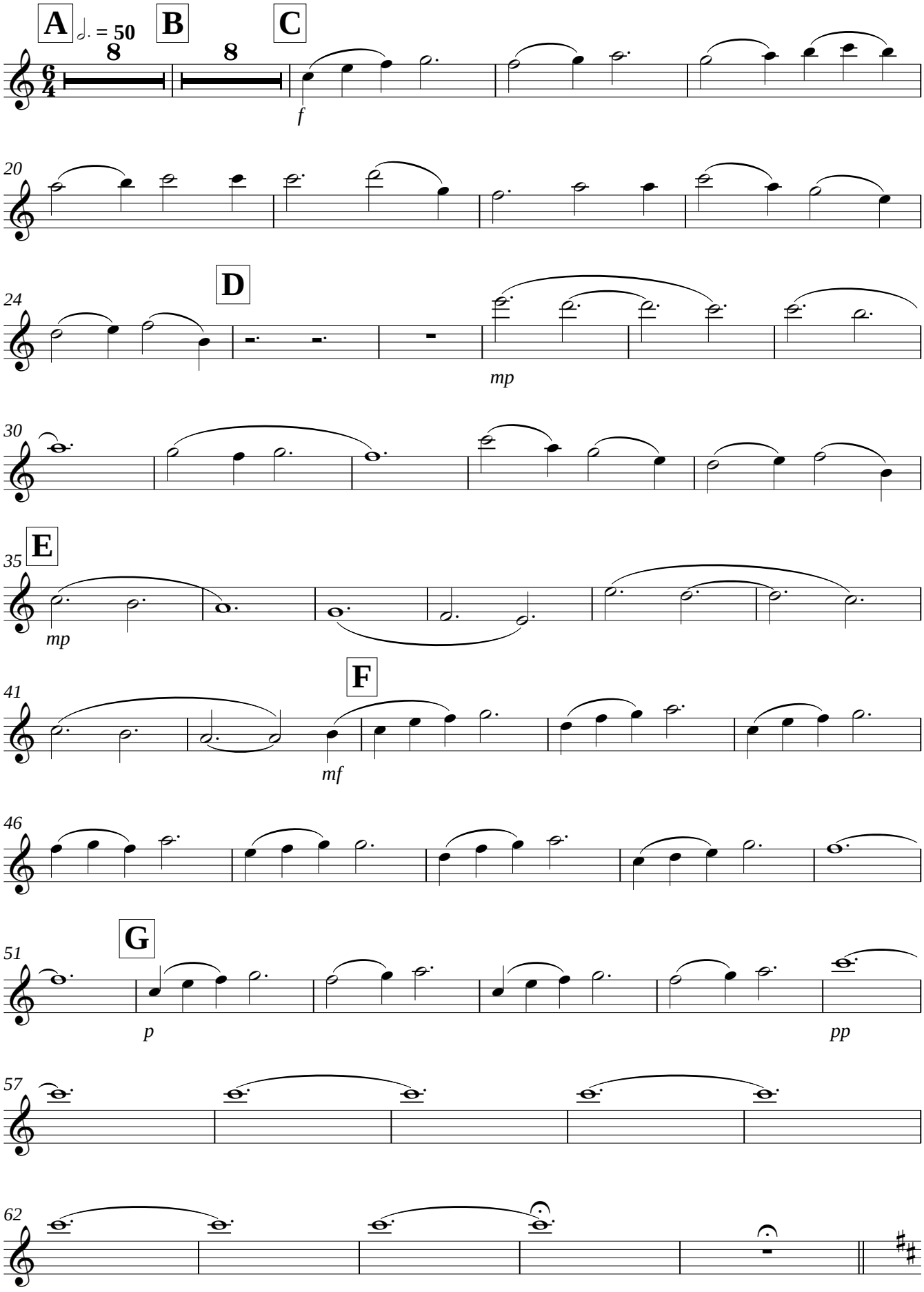

Mainacht

Boris Von Brahms

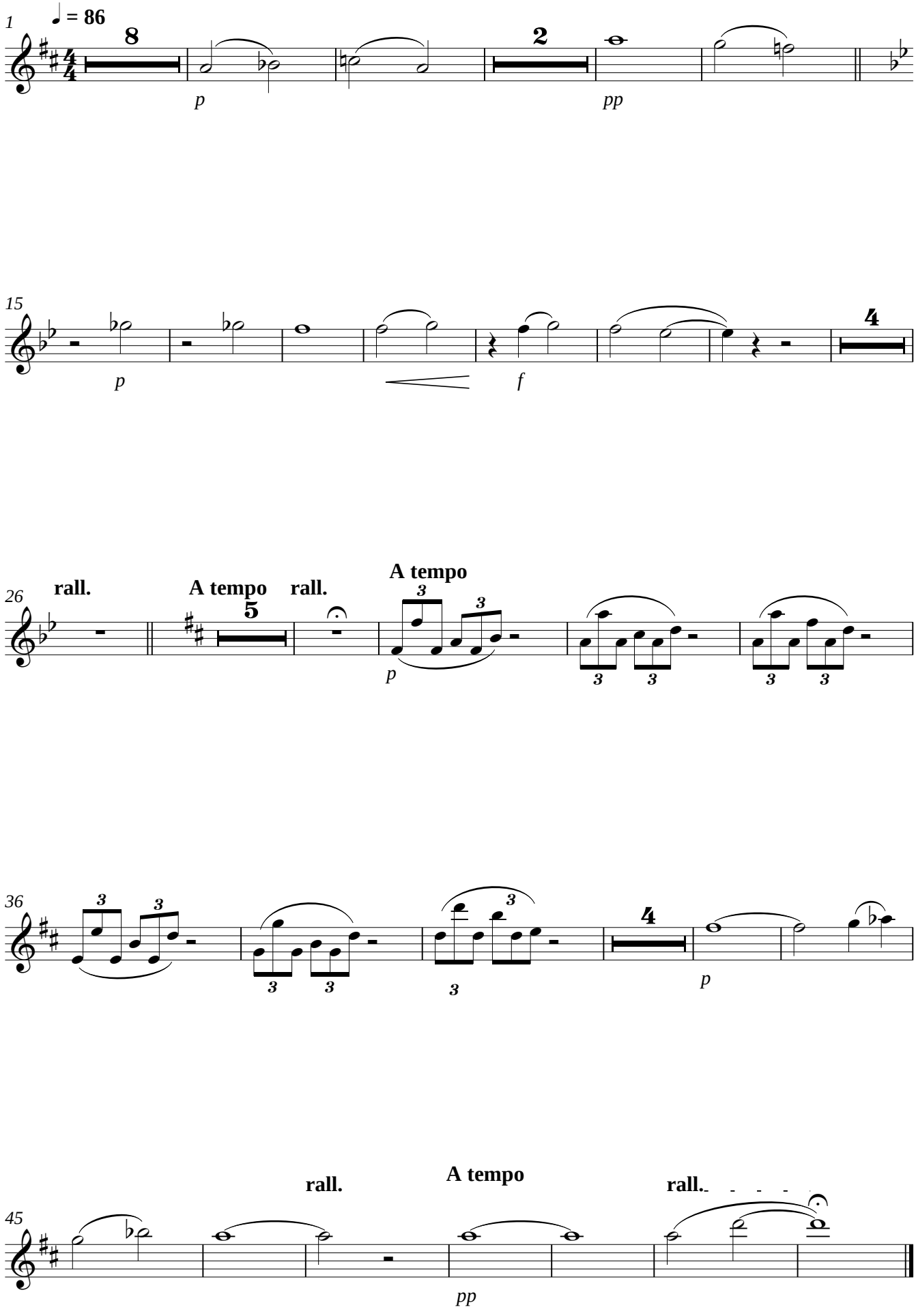

Flûte 1

Missa Canonica

Boris Von Brahms

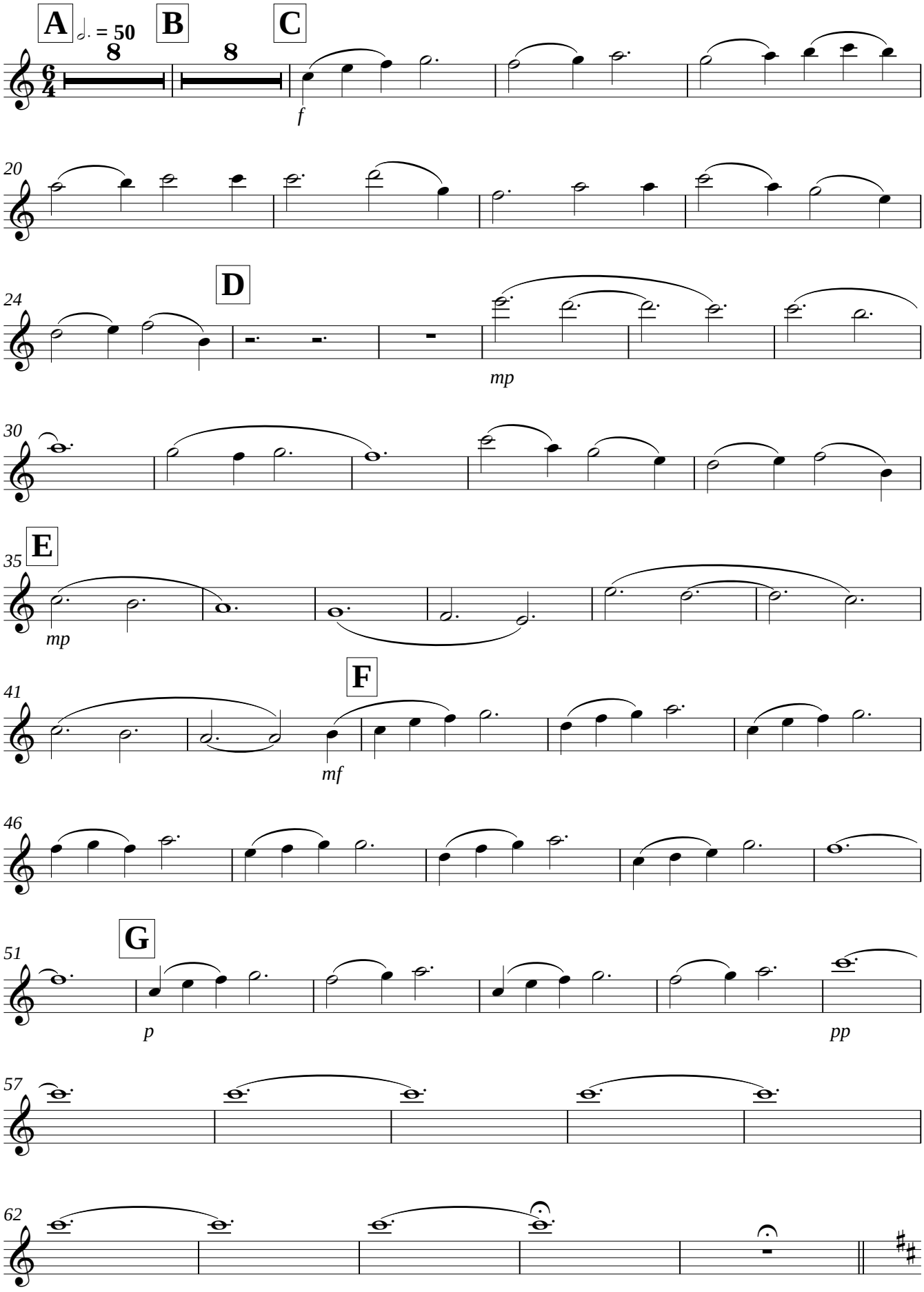

Mainacht

Boris Von Brahms

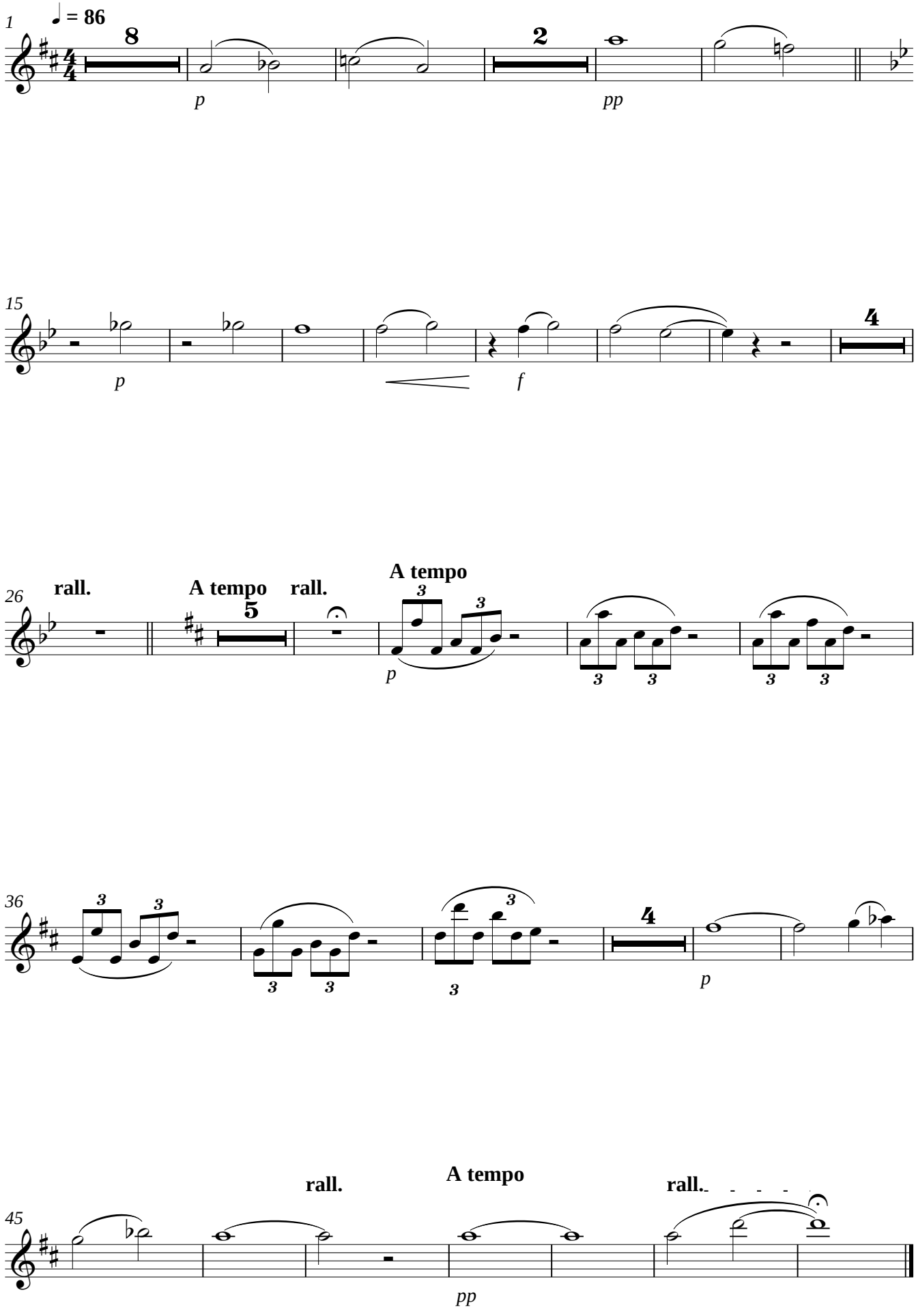

Flûte 2

Missa Canonica

Boris Von Brahms

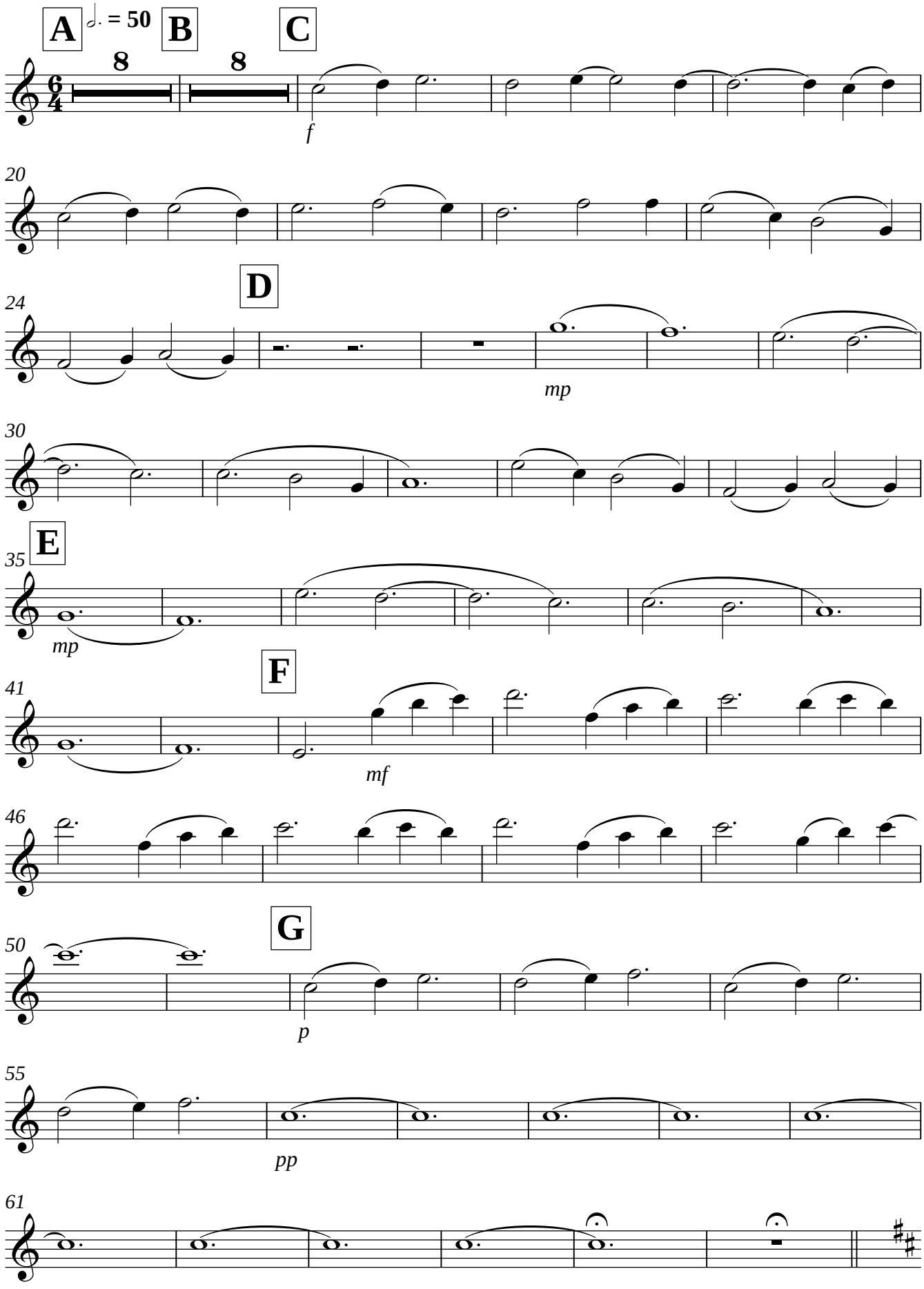

Mainacht

Boris Von Brahms

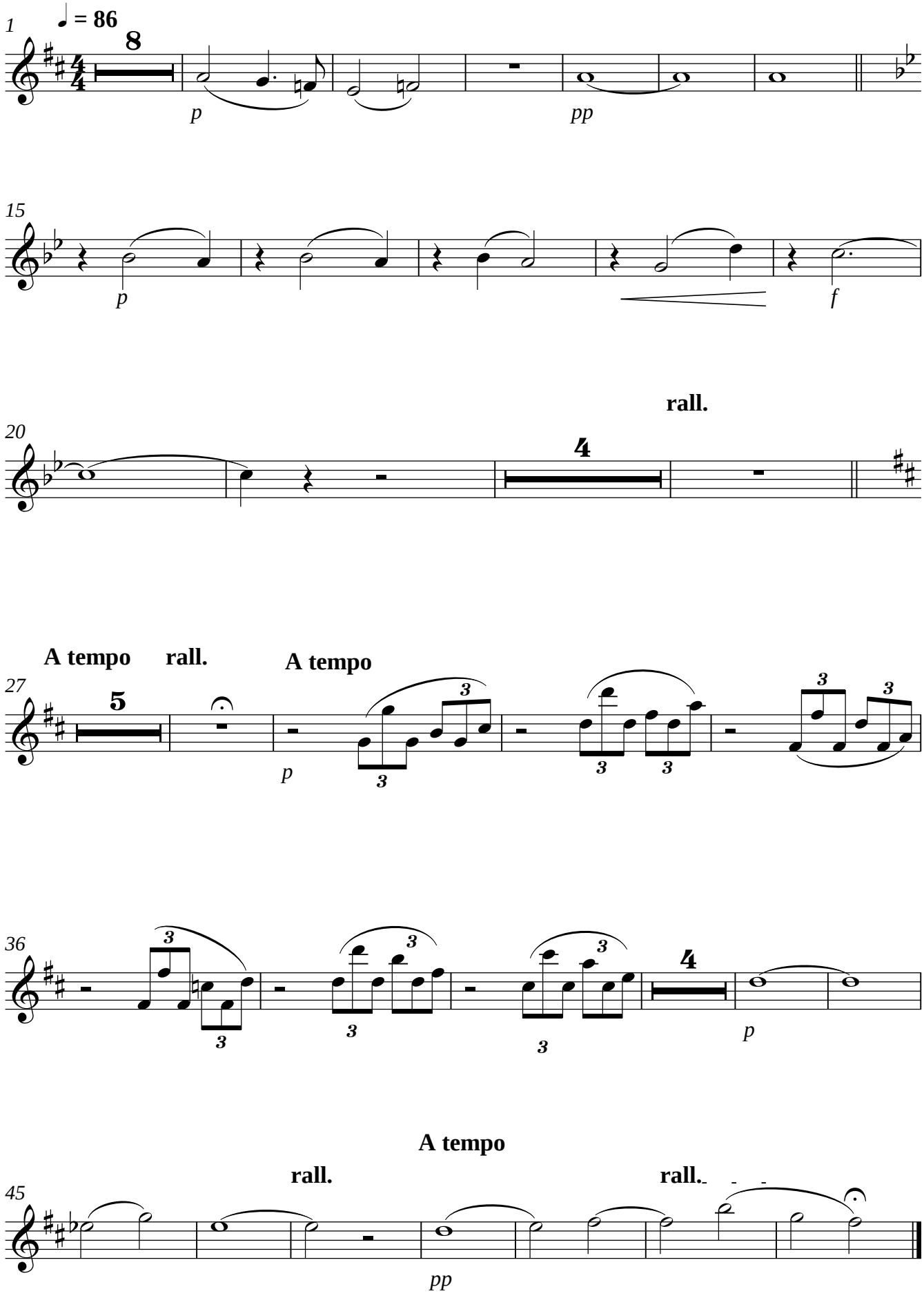

Flûte 2

Missa Canonica

Boris Von Brahms

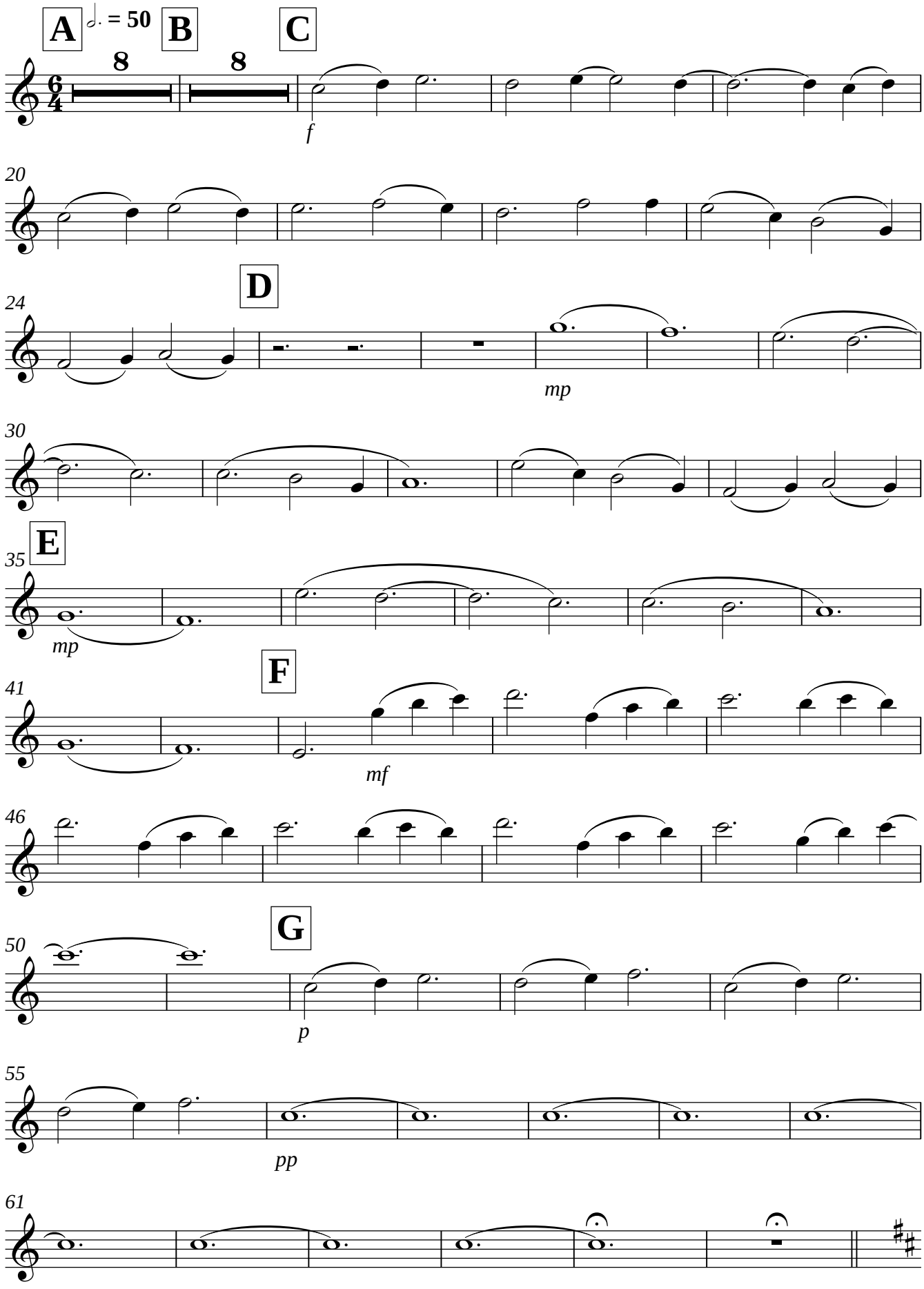

Mainacht

Boris Von Brahms

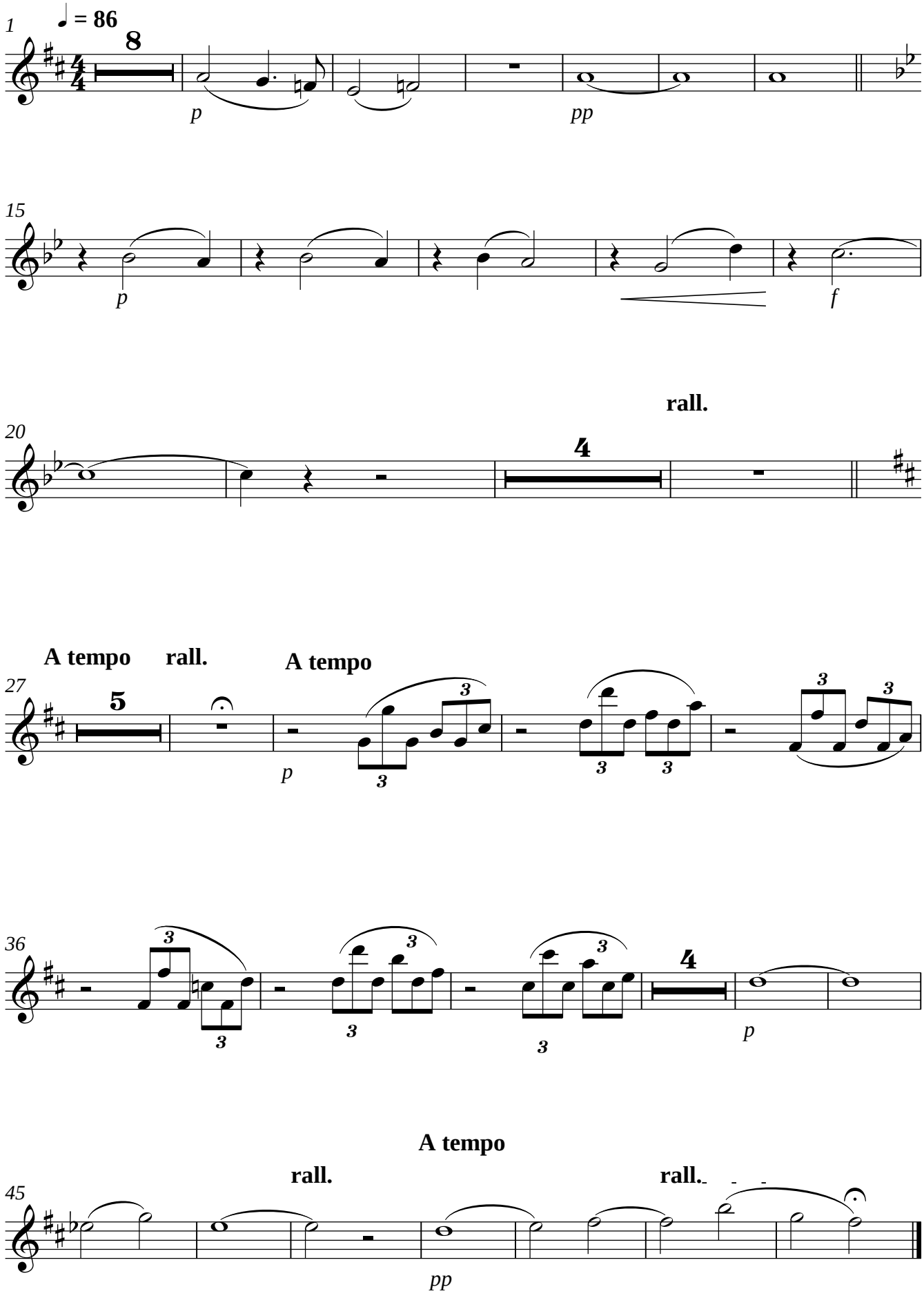

Flûte 2

Missa Canonica

Boris Von Brahms

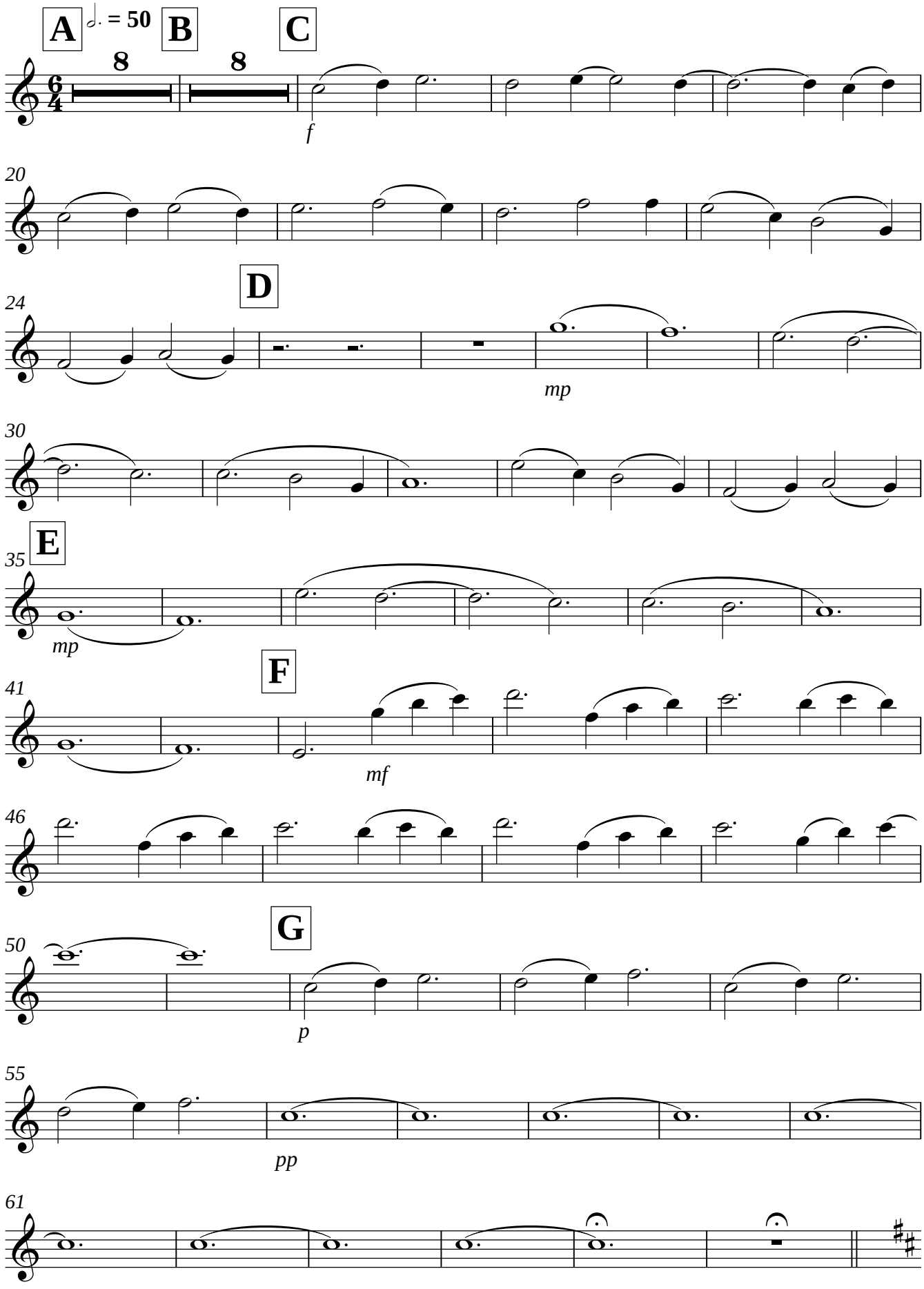

Mainacht

Boris Von Brahms

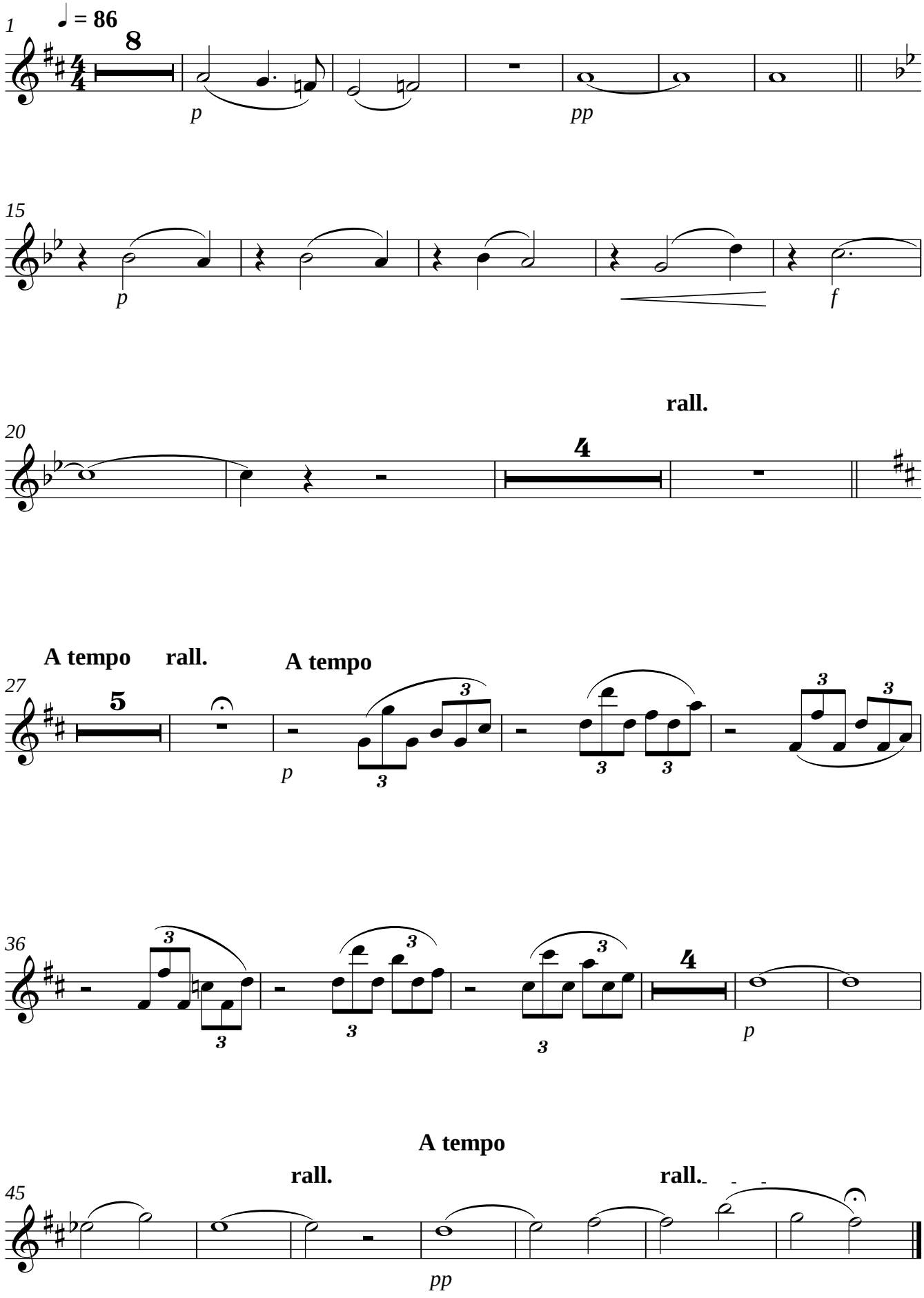

Missa Canonica

Cor en fa

Boris Von Brahms

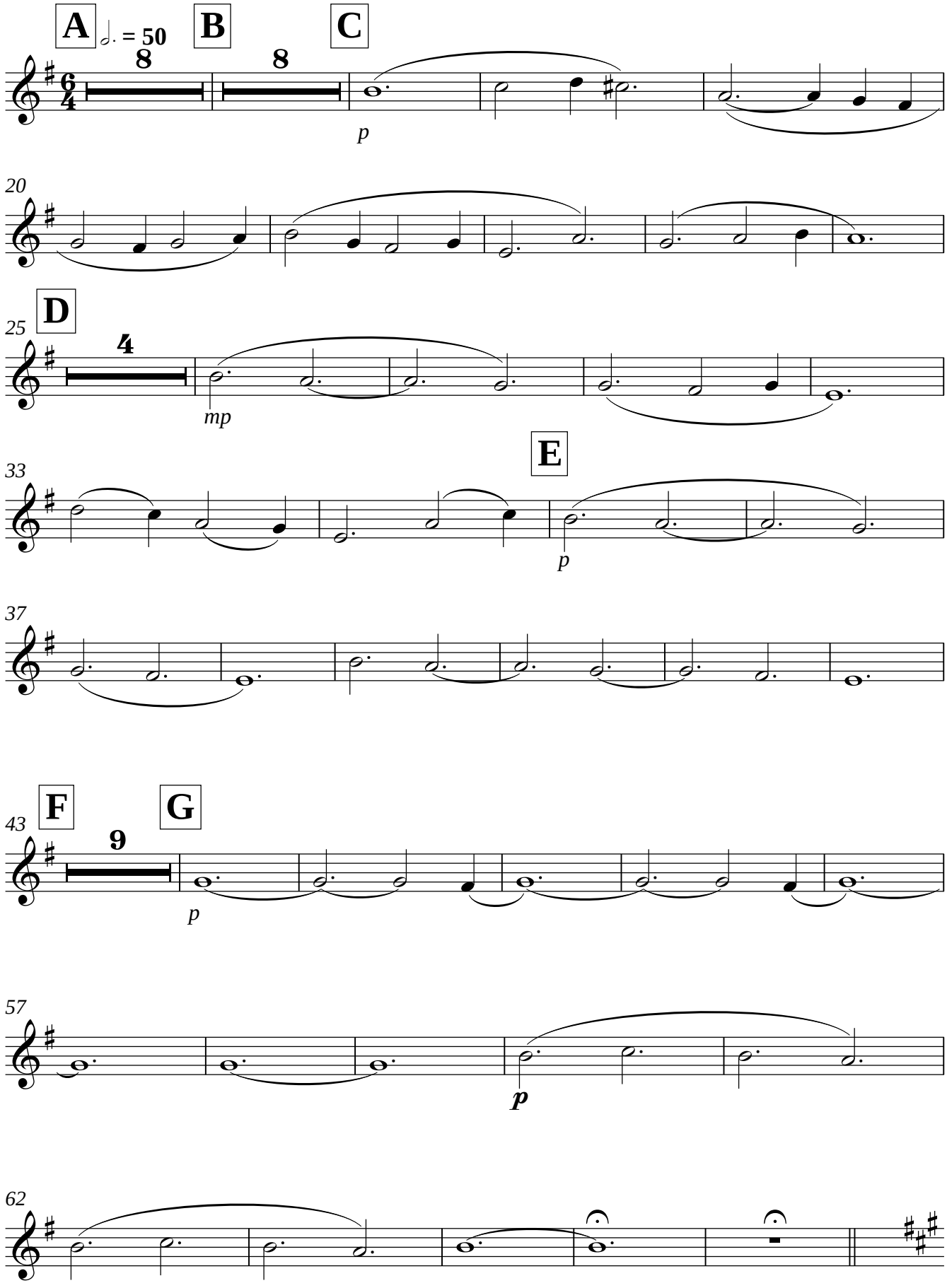

Cor en fa
2

Mainacht

Boris Von Brahms

1 ♩ = 86

5 2

pp *p*

14

2

p *ff*

21

rall.

p

27 **A tempo** **rall.**

pp *p*

33 **A tempo**

3

pp *pp*

41

3

A tempo

47 **rall.** **rall.**

p

Trompette en si♭ ***1***

Missa Canonica

Boris Von Brahms

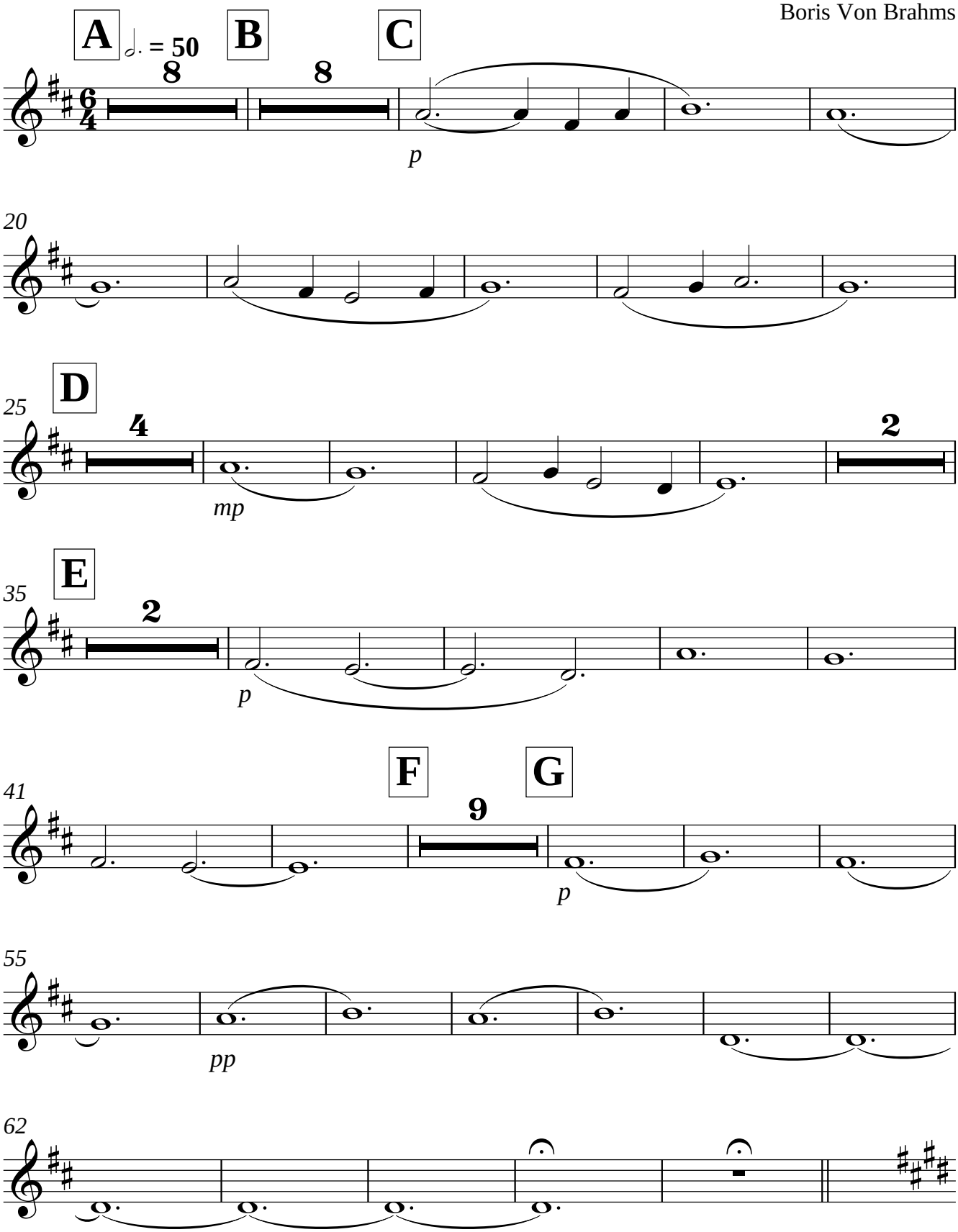

Mainacht

Boris Von Brahms

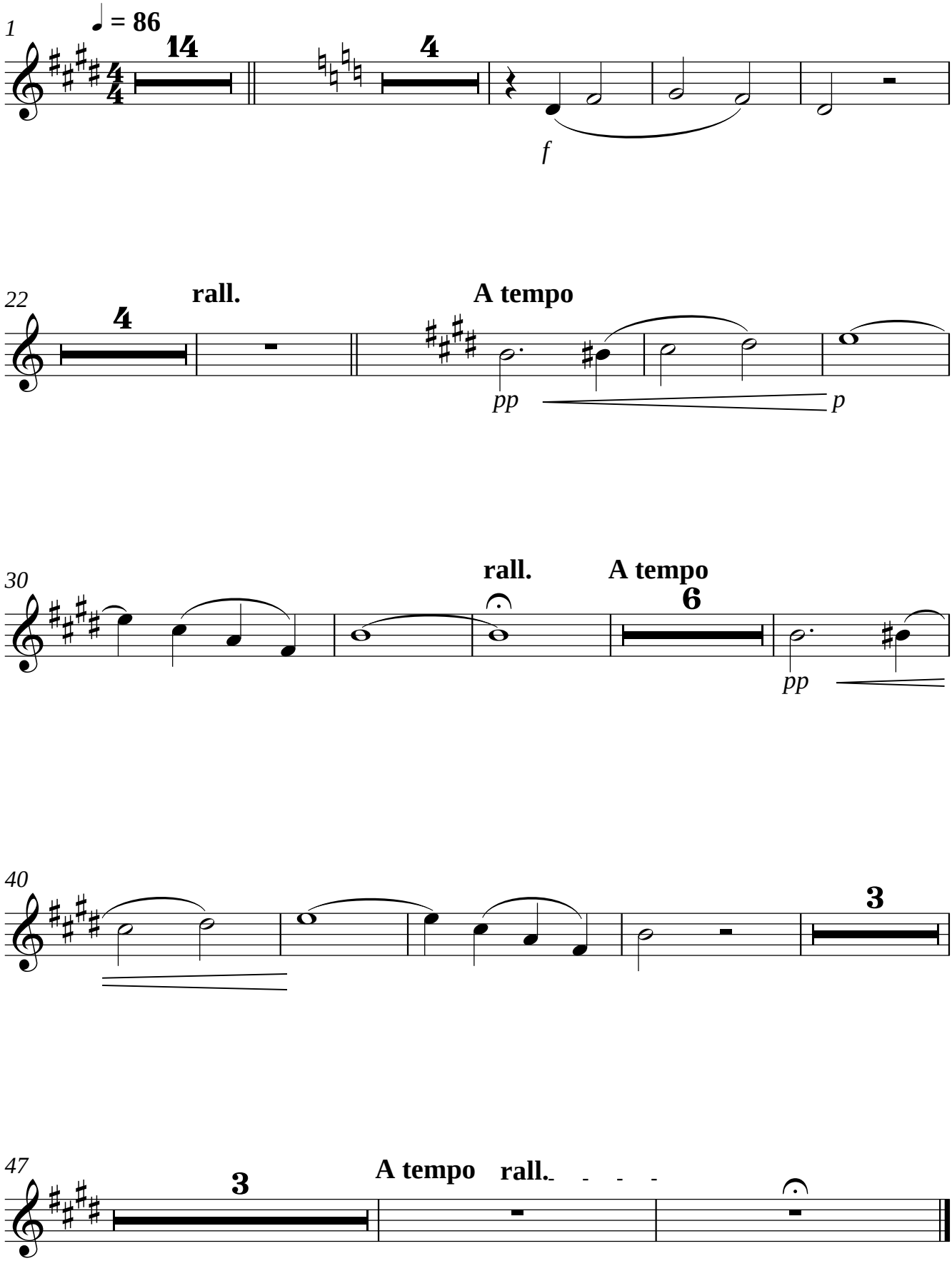

Trompette en si♭ **2**

Missa Canonica

Boris Von Brahms

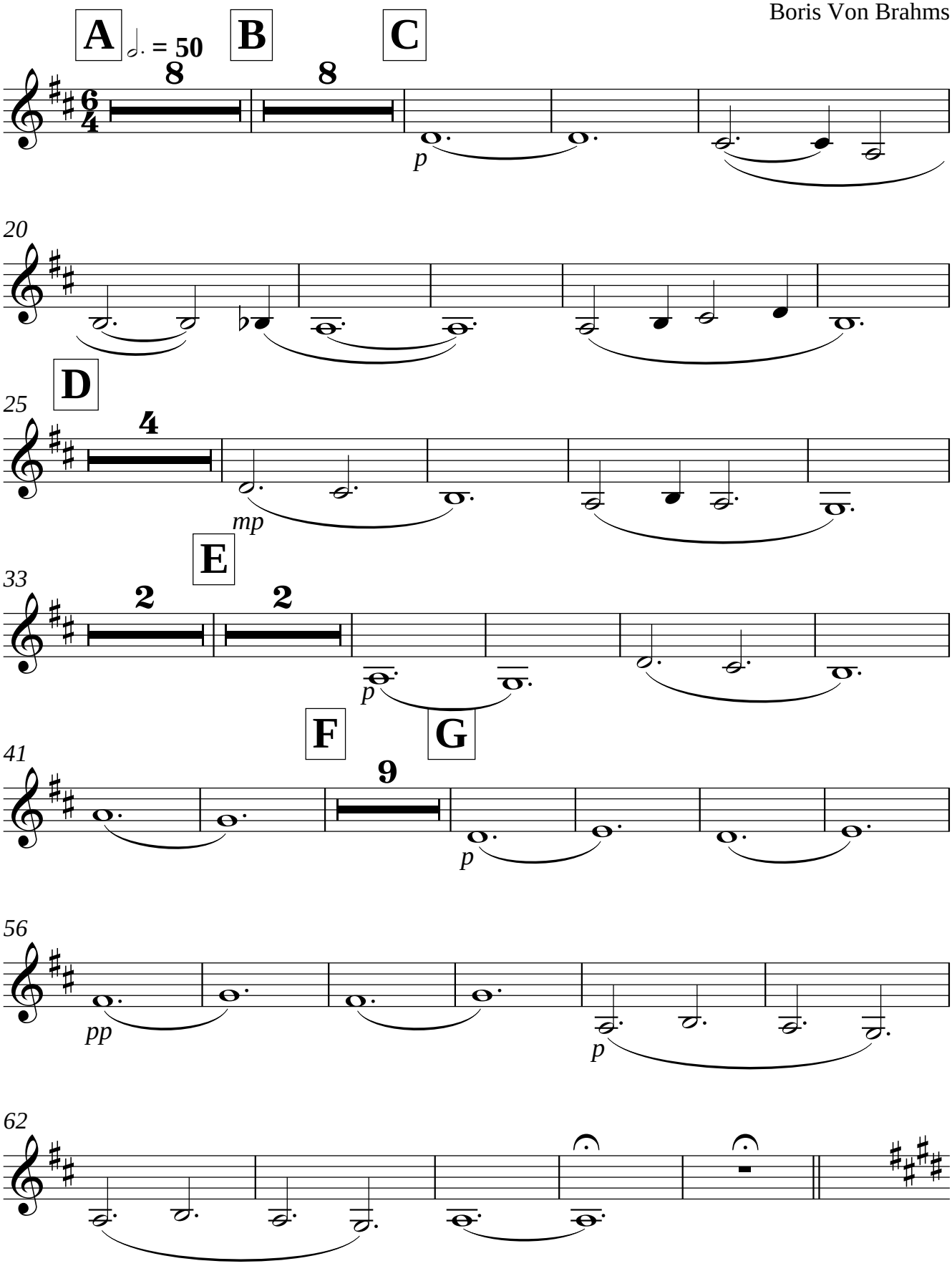

Mainacht

Boris Von Brahms

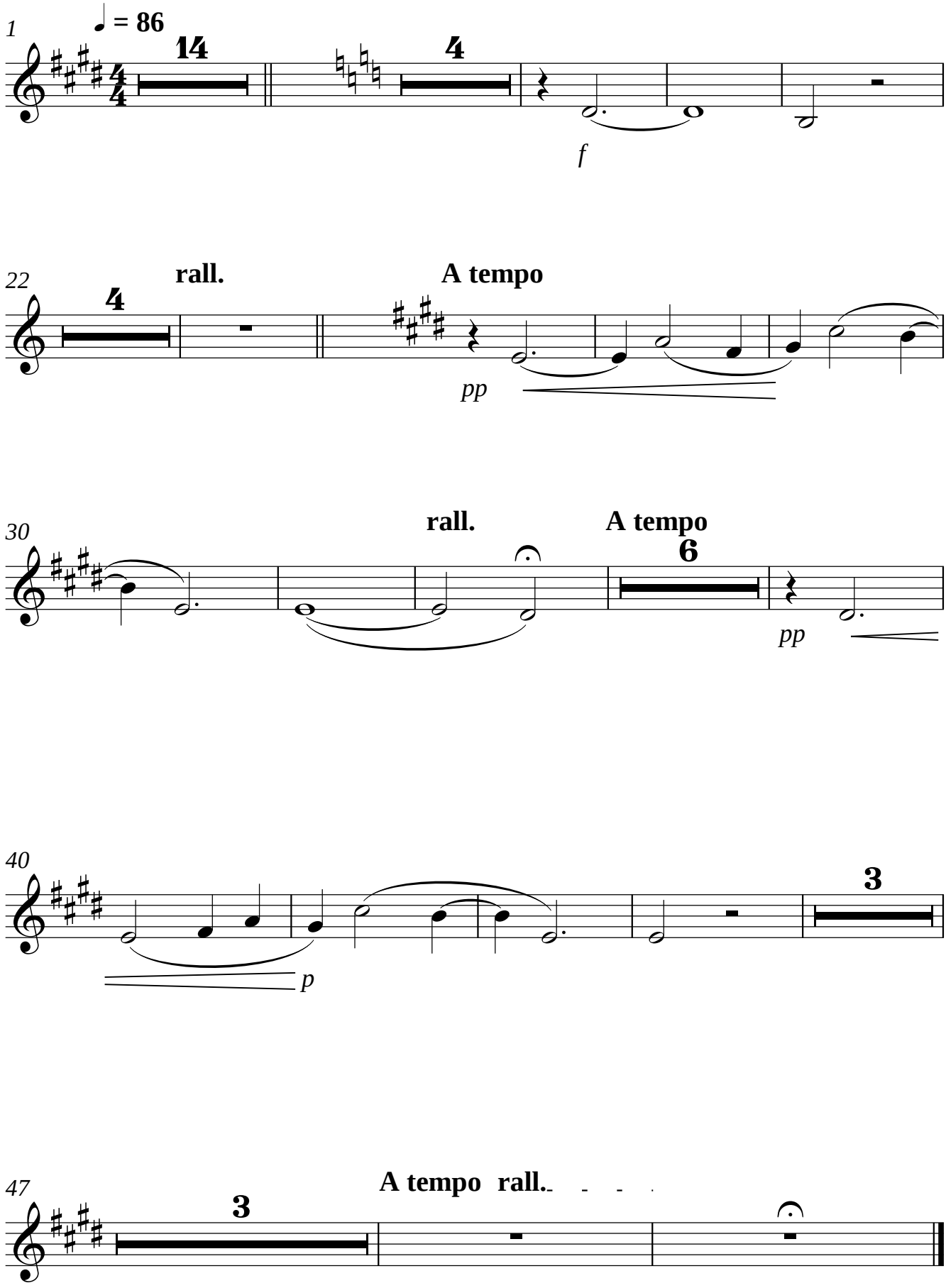

Trombone

Missa Canonica

Boris Von Brahms

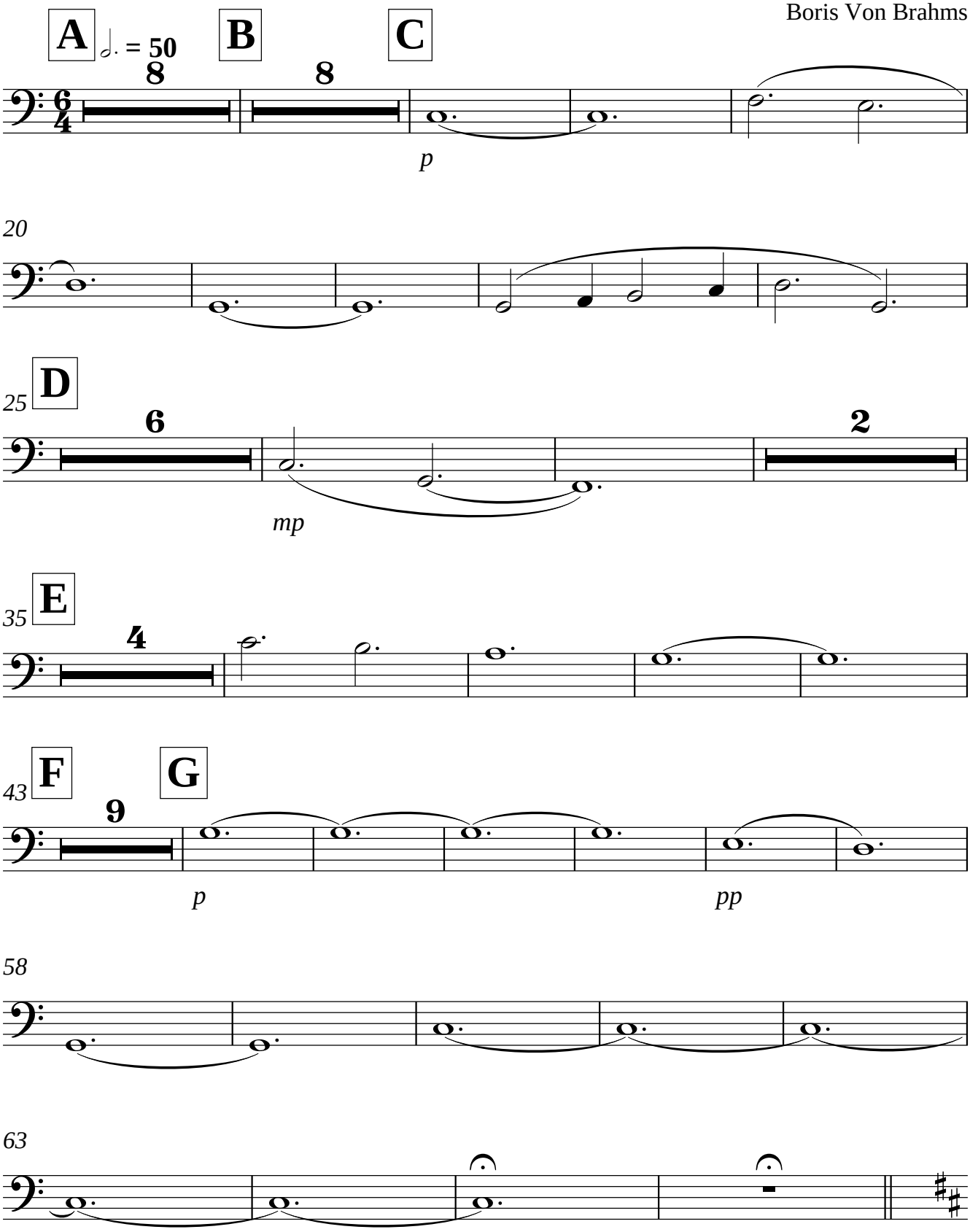

Trombone

Mainacht

Boris Von Brahms

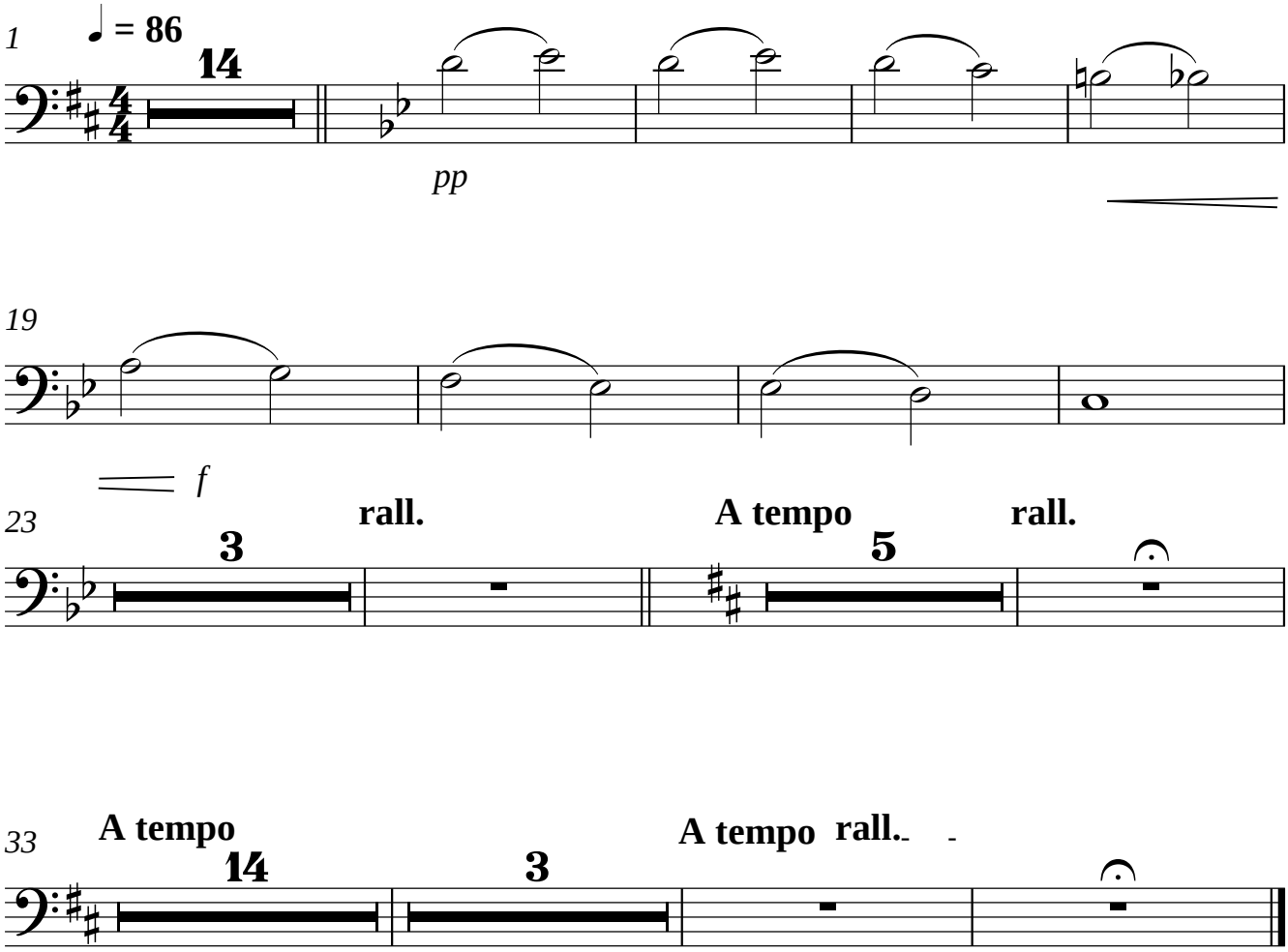

Violon 1

Missa Canonica

Boris Von Brahms

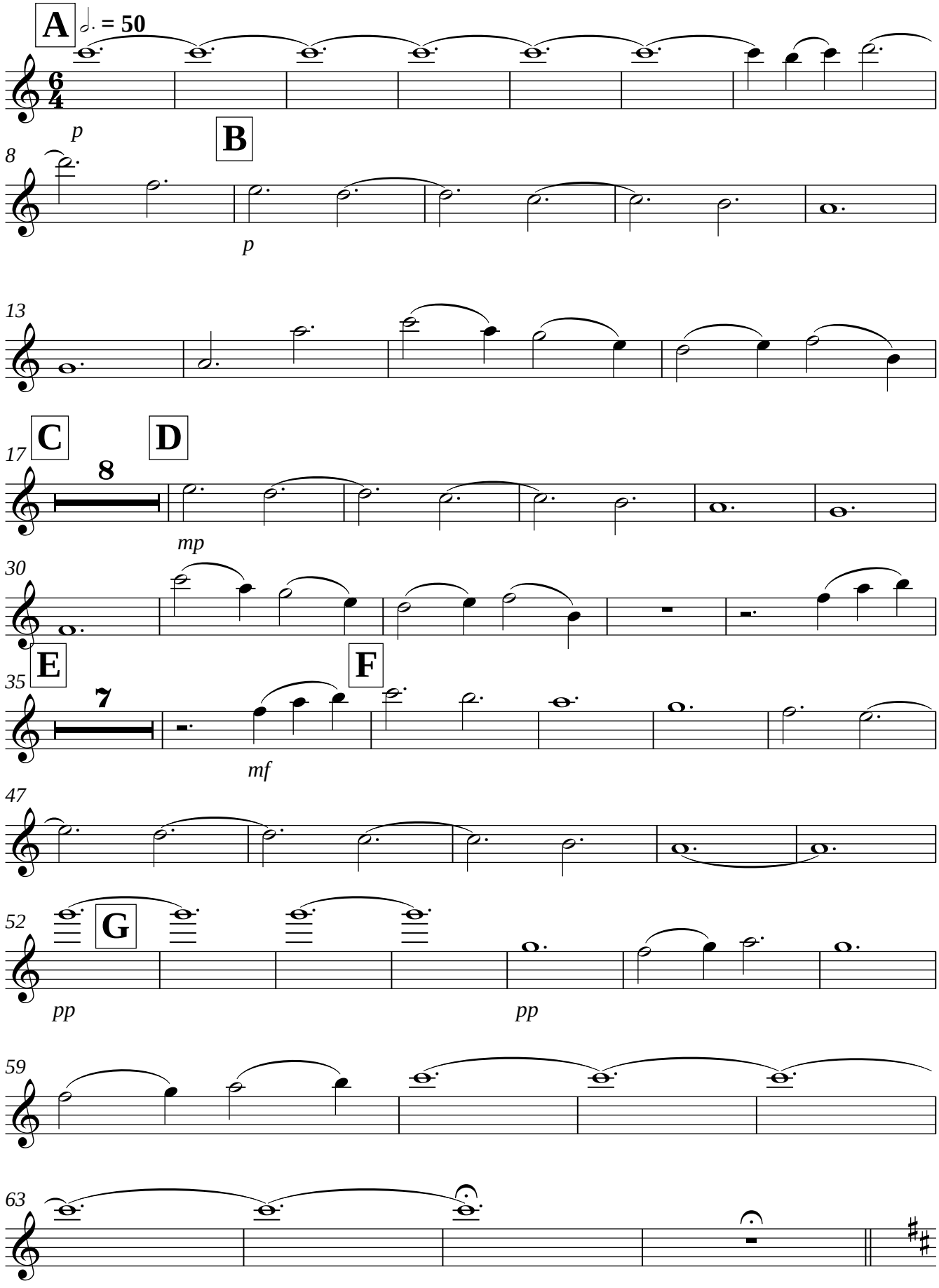

Mainacht

Boris Von Brahms

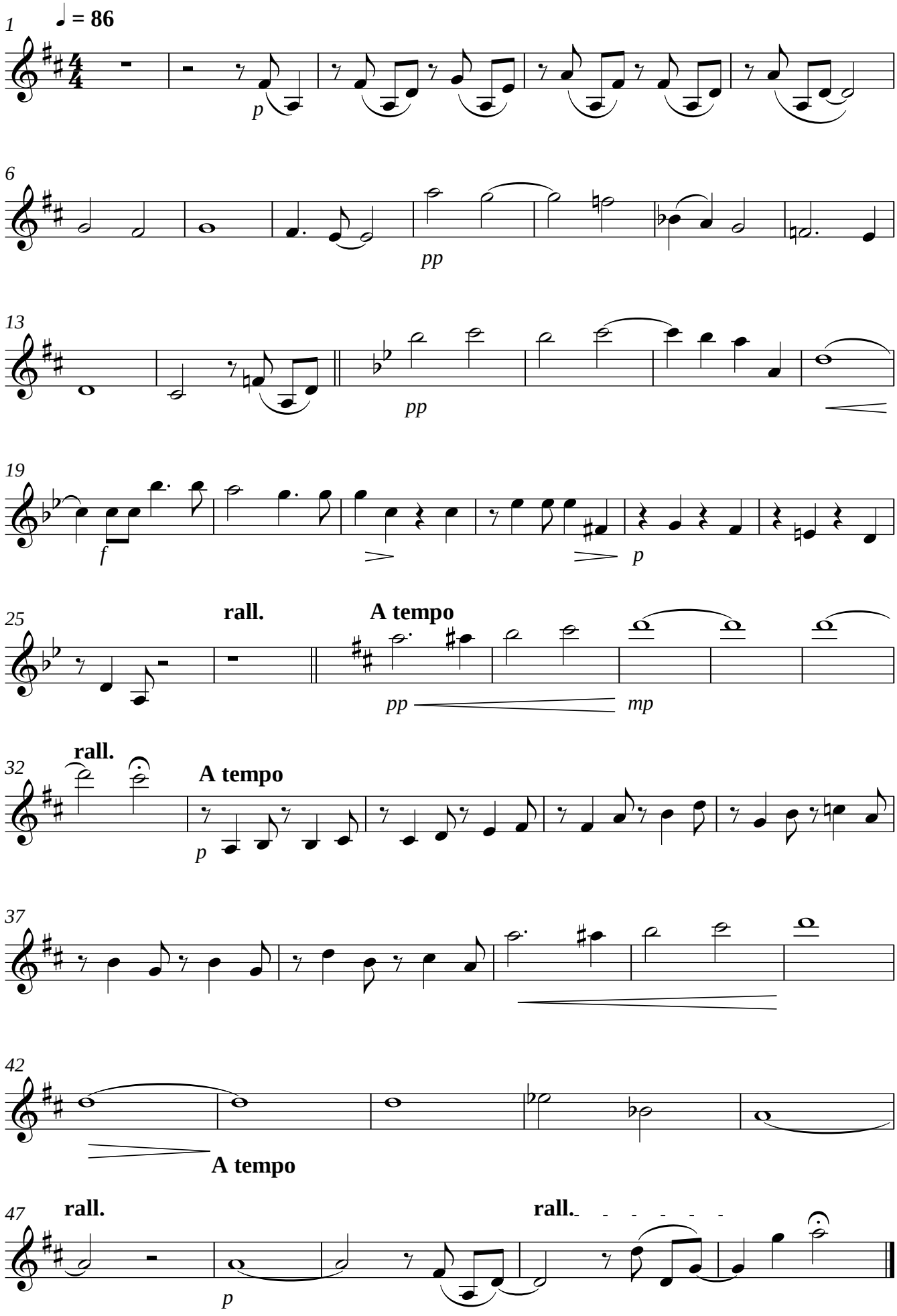

Violon 1

Missa Canonica

Boris Von Brahms

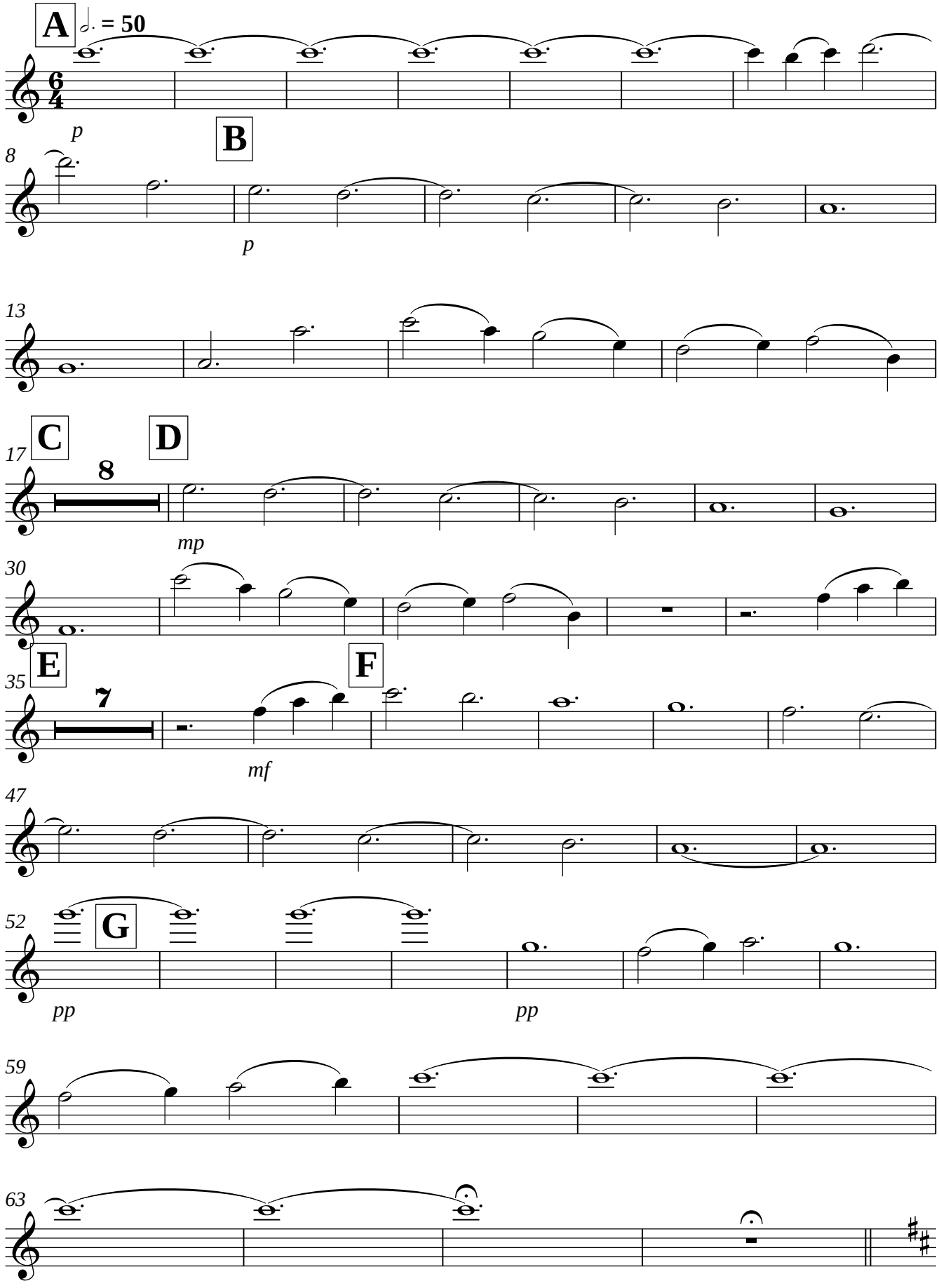

Mainacht

Boris Von Brahms

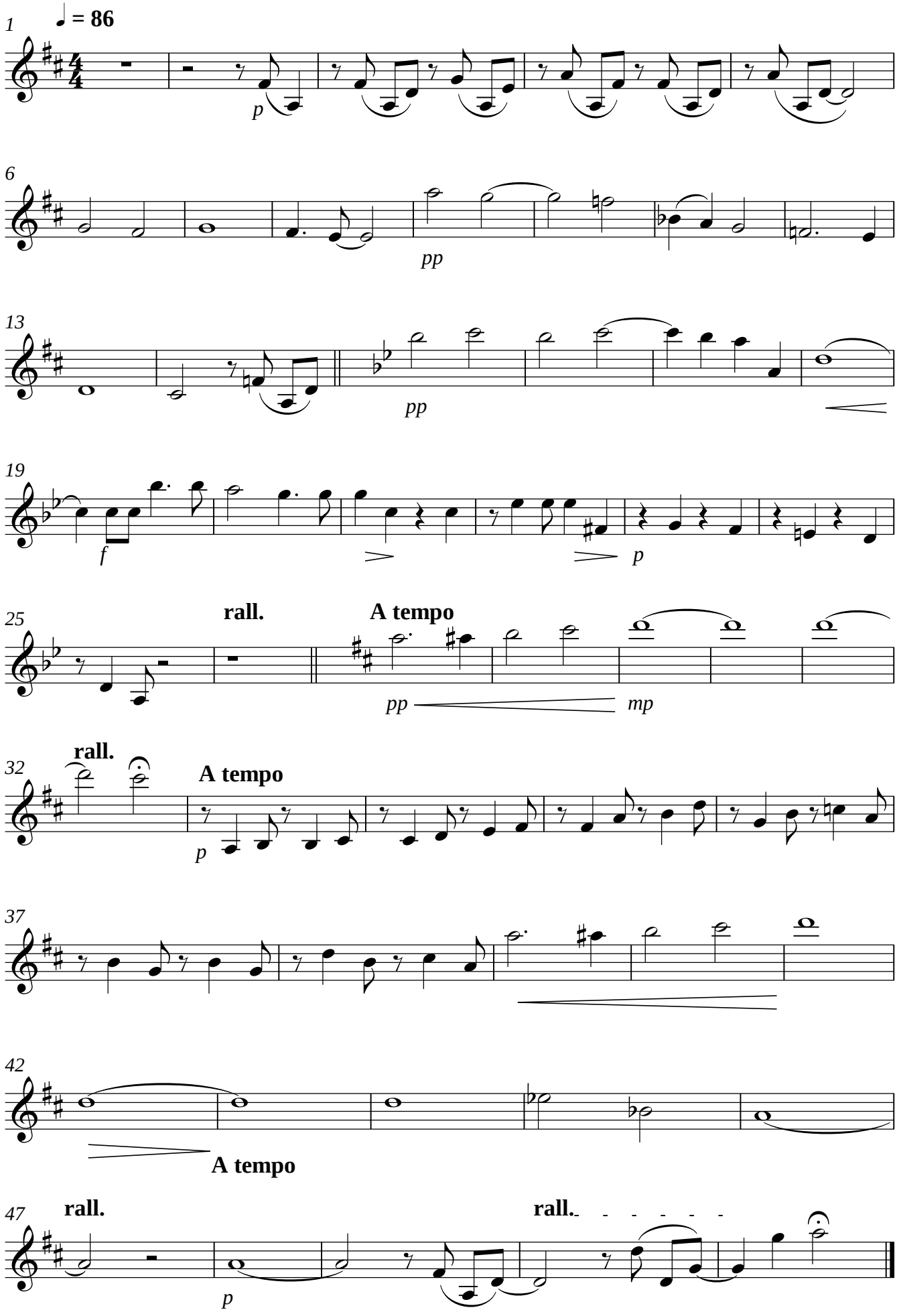

Violon 1

Missa Canonica

Boris Von Brahms

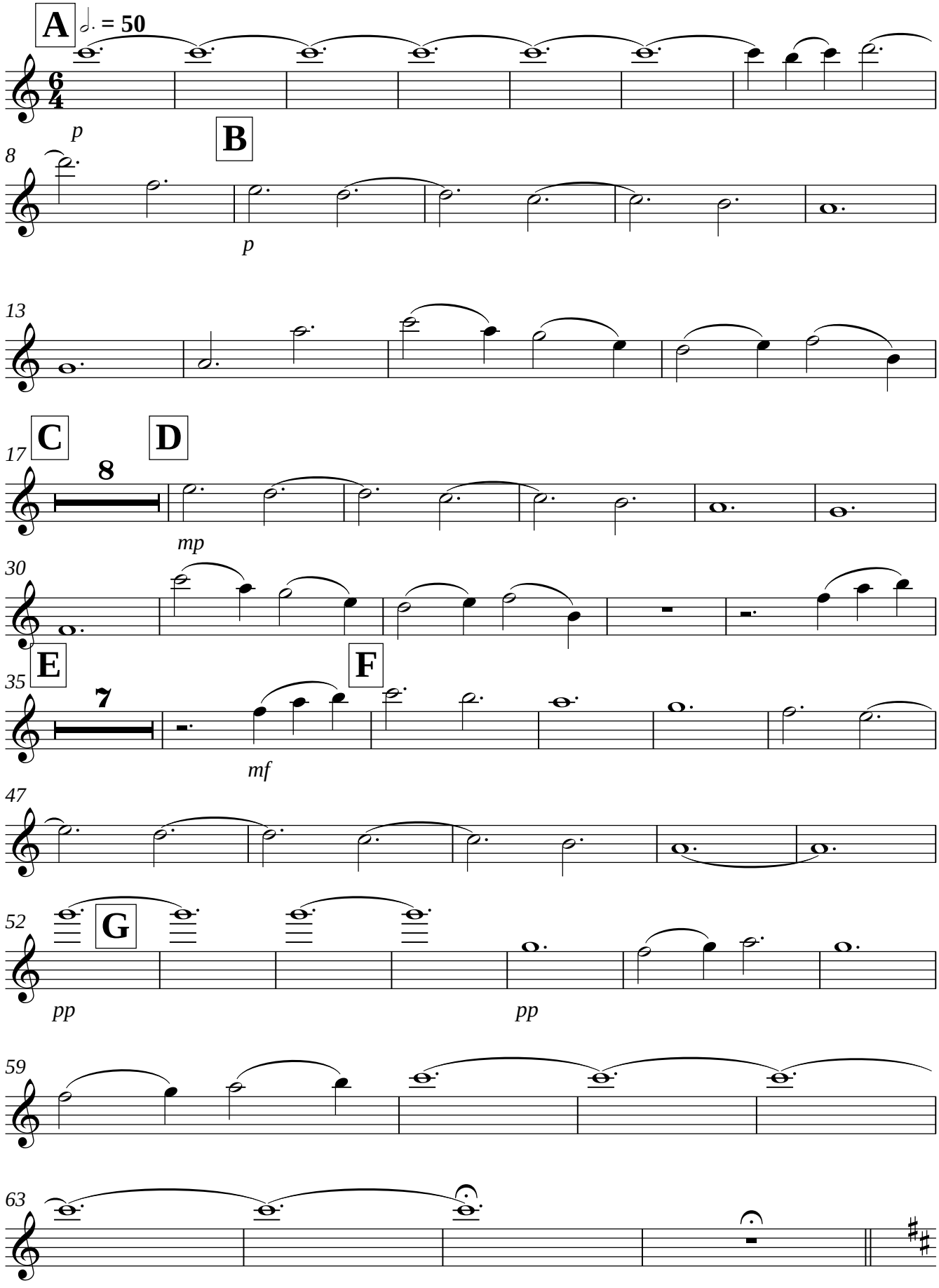

Mainacht

Boris Von Brahms

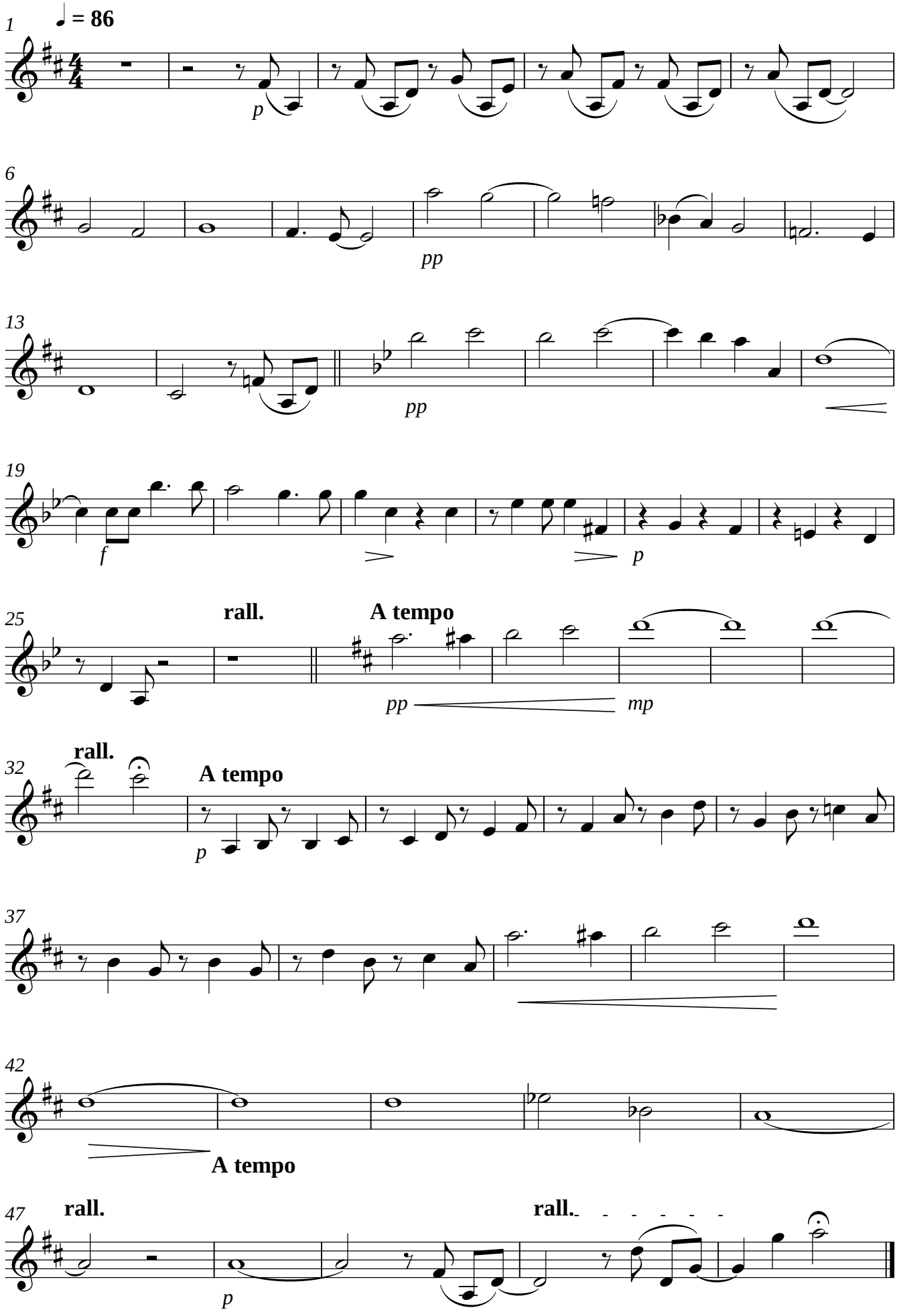

Violon 1

Missa Canonica

Boris Von Brahms

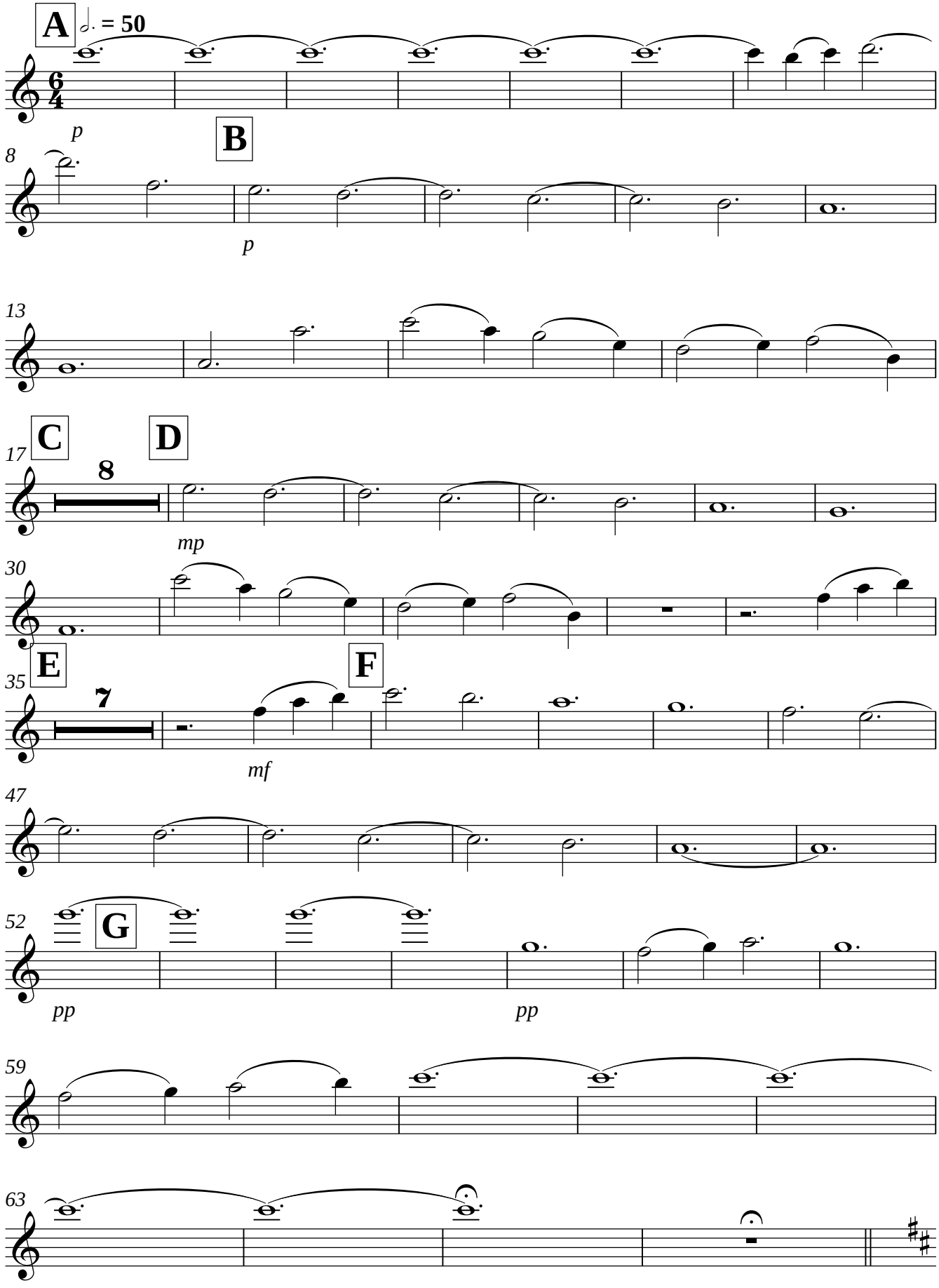

Mainacht

Boris Von Brahms

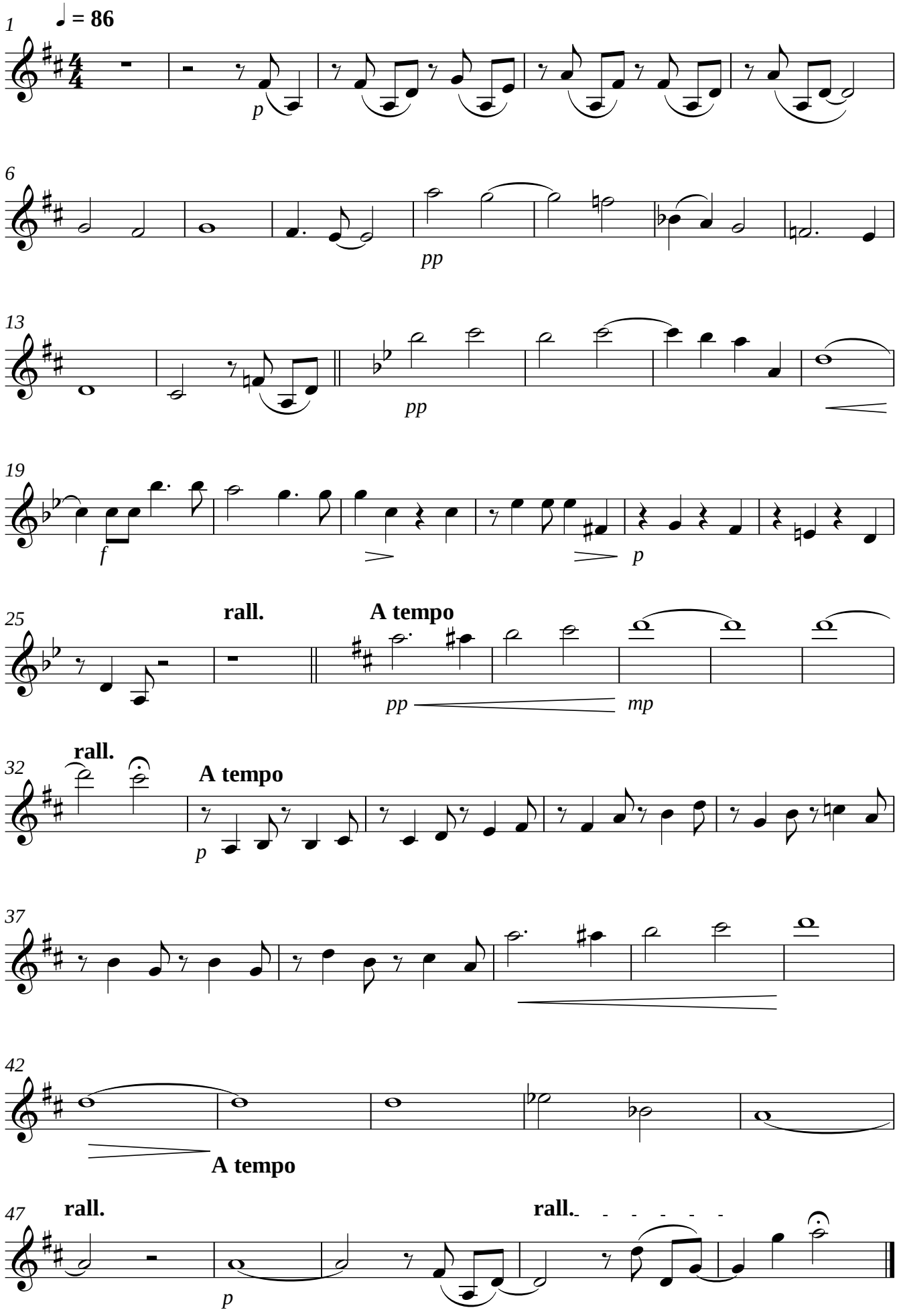

Violon 1

Missa Canonica

Boris Von Brahms

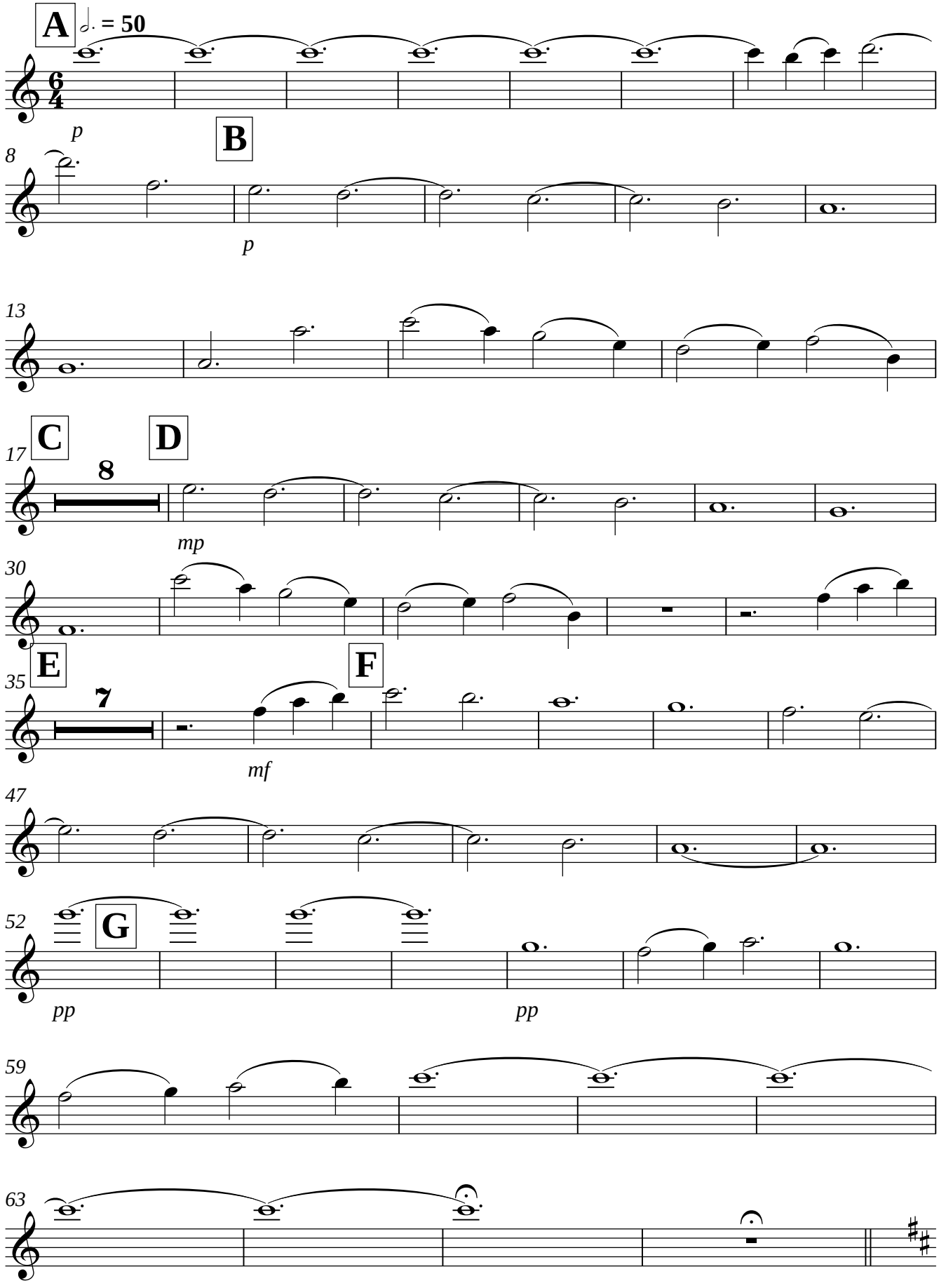

Mainacht

Boris Von Brahms

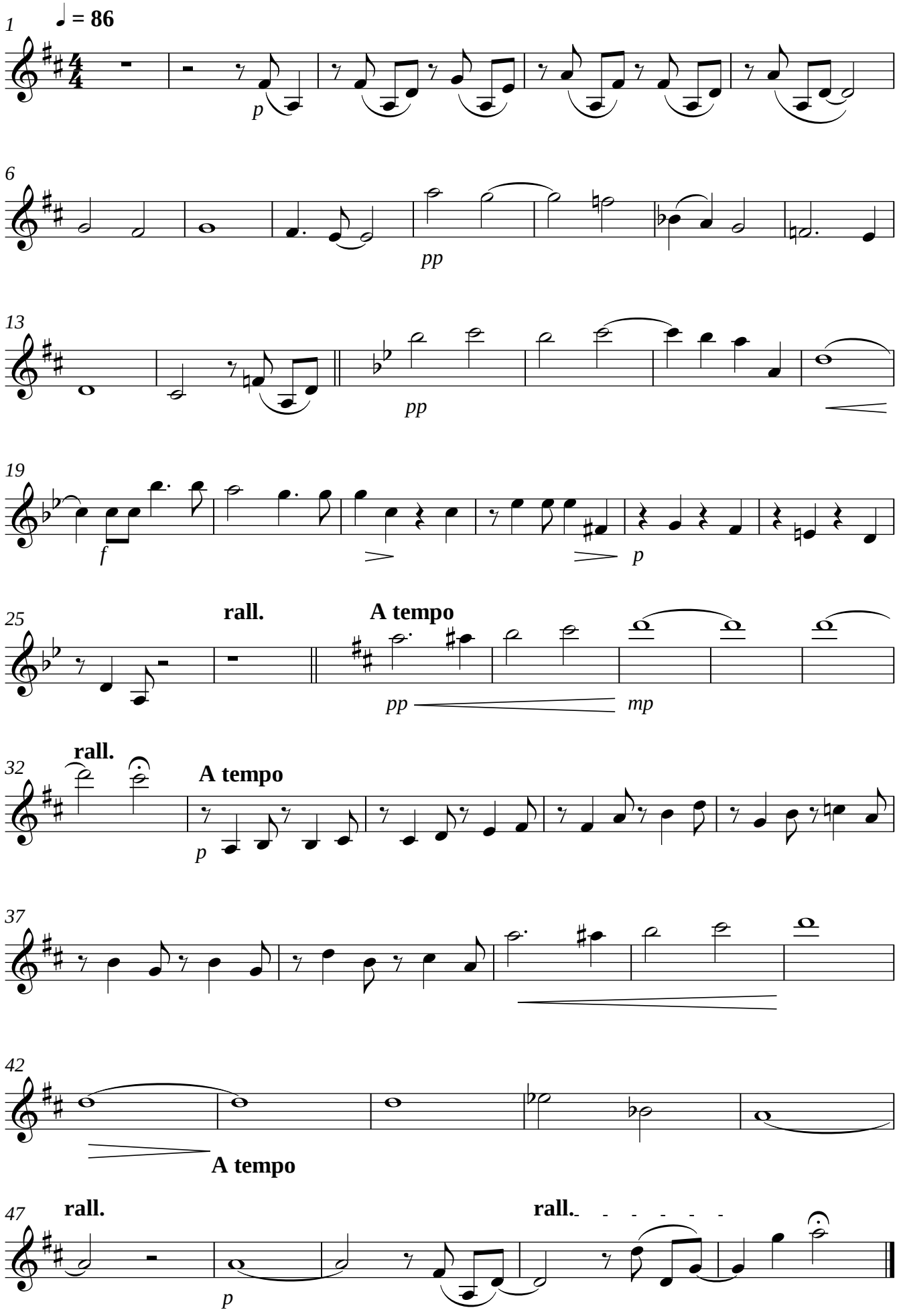

Violon 2

Missa Canonica

Boris Von Brahms

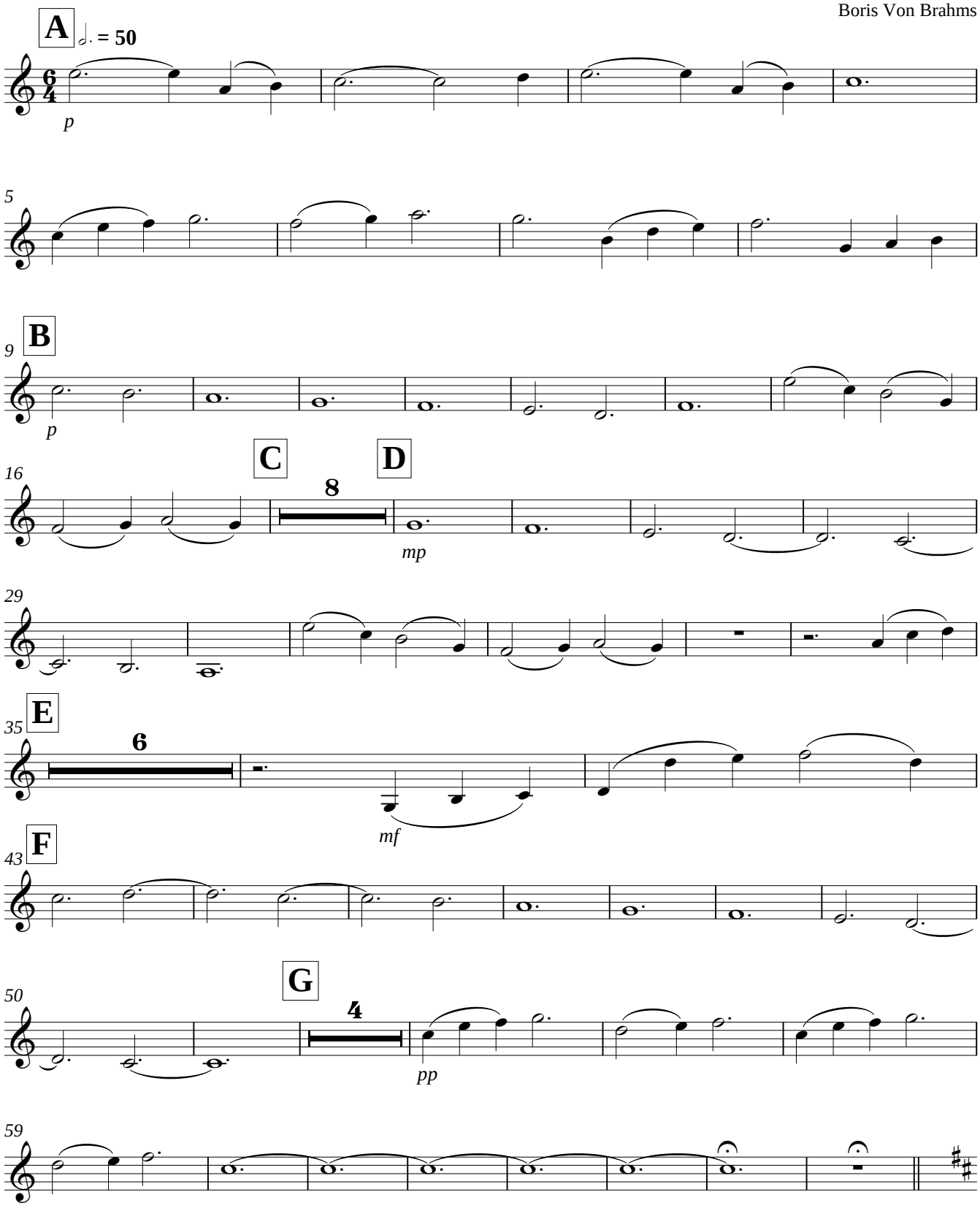

Mainacht

Boris Von Brahms

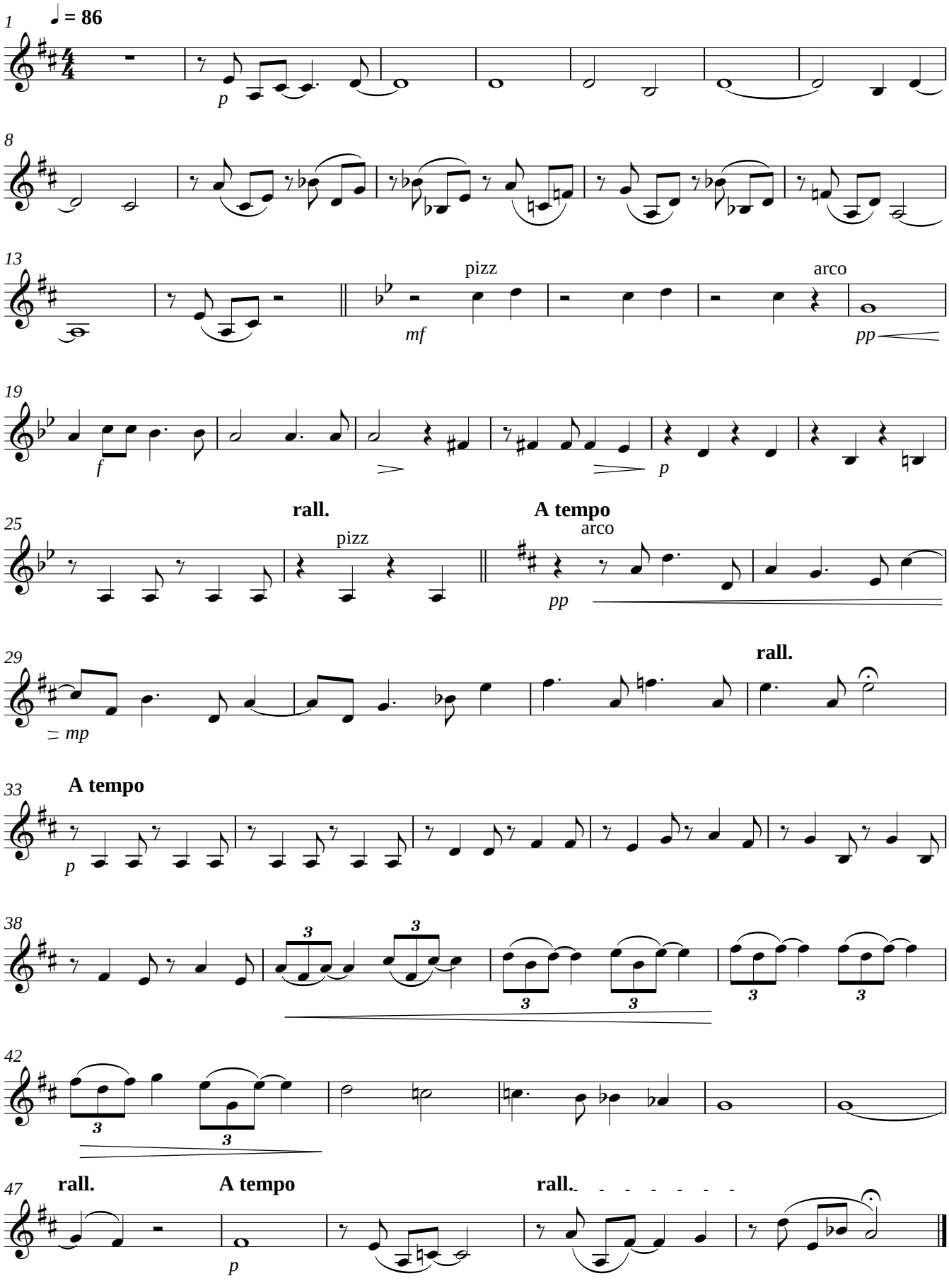

Violon 2

Missa Canonica

Boris Von Brahms

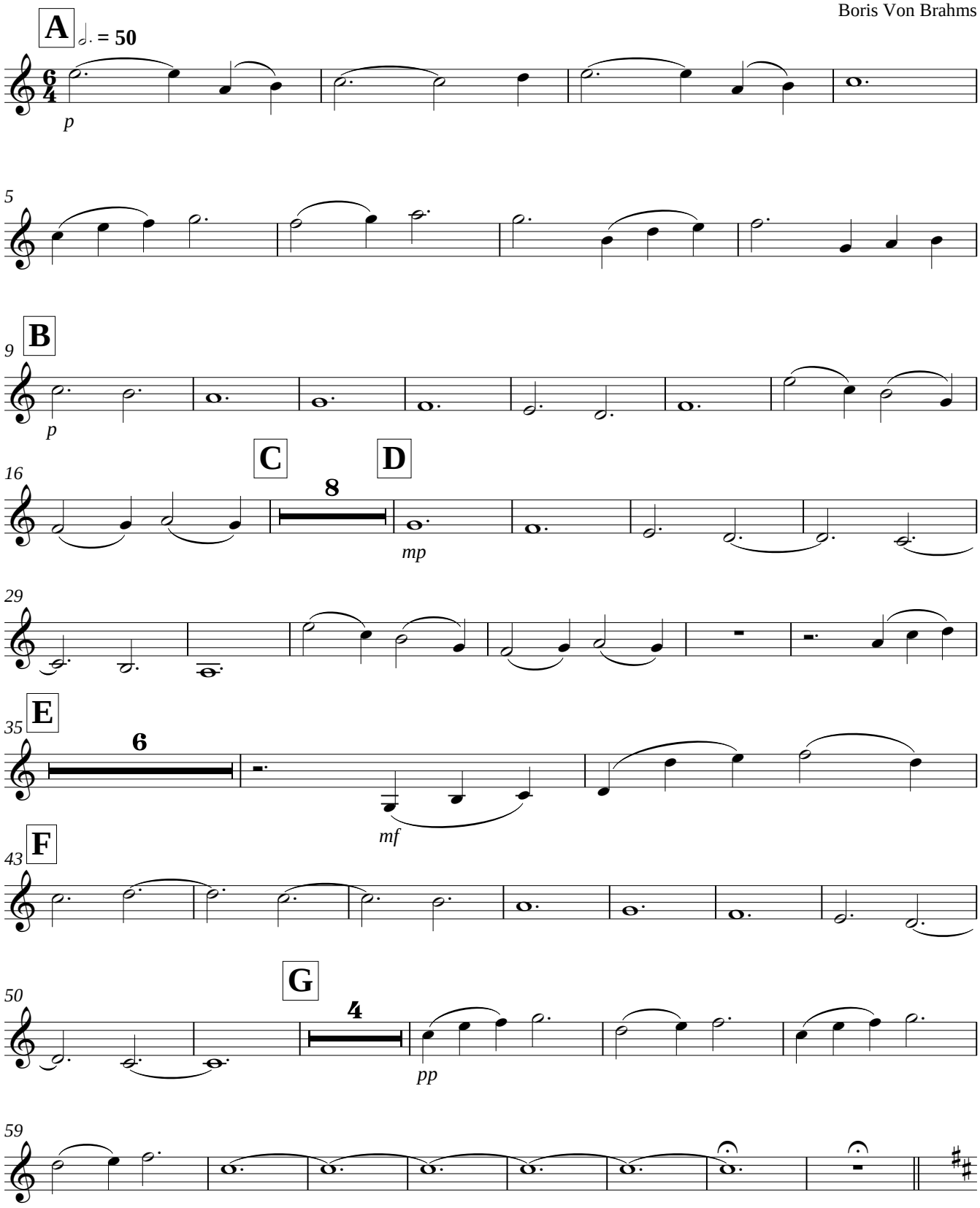

Mainacht

Boris Von Brahms

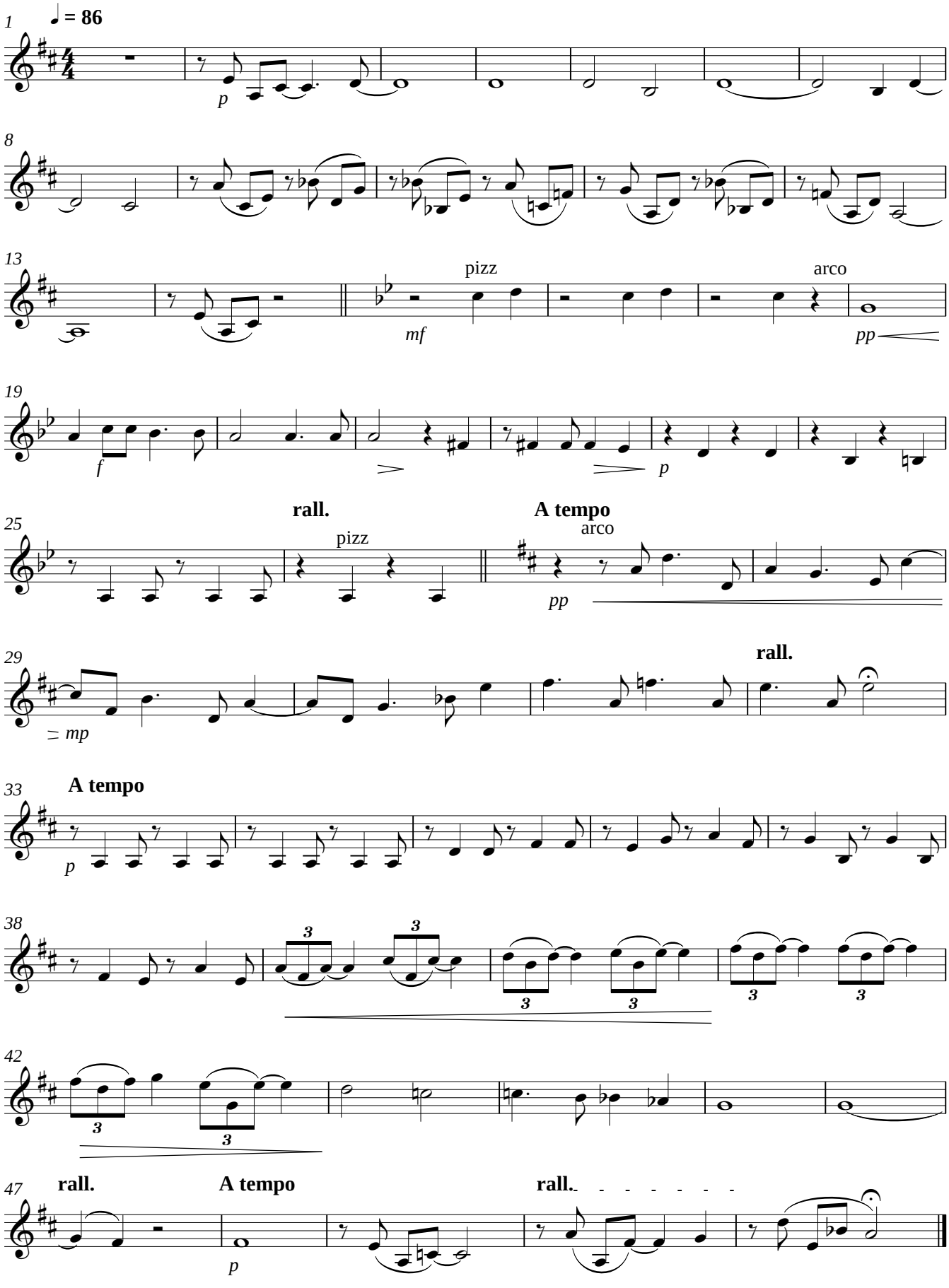

Violon 2

Missa Canonica

Boris Von Brahms

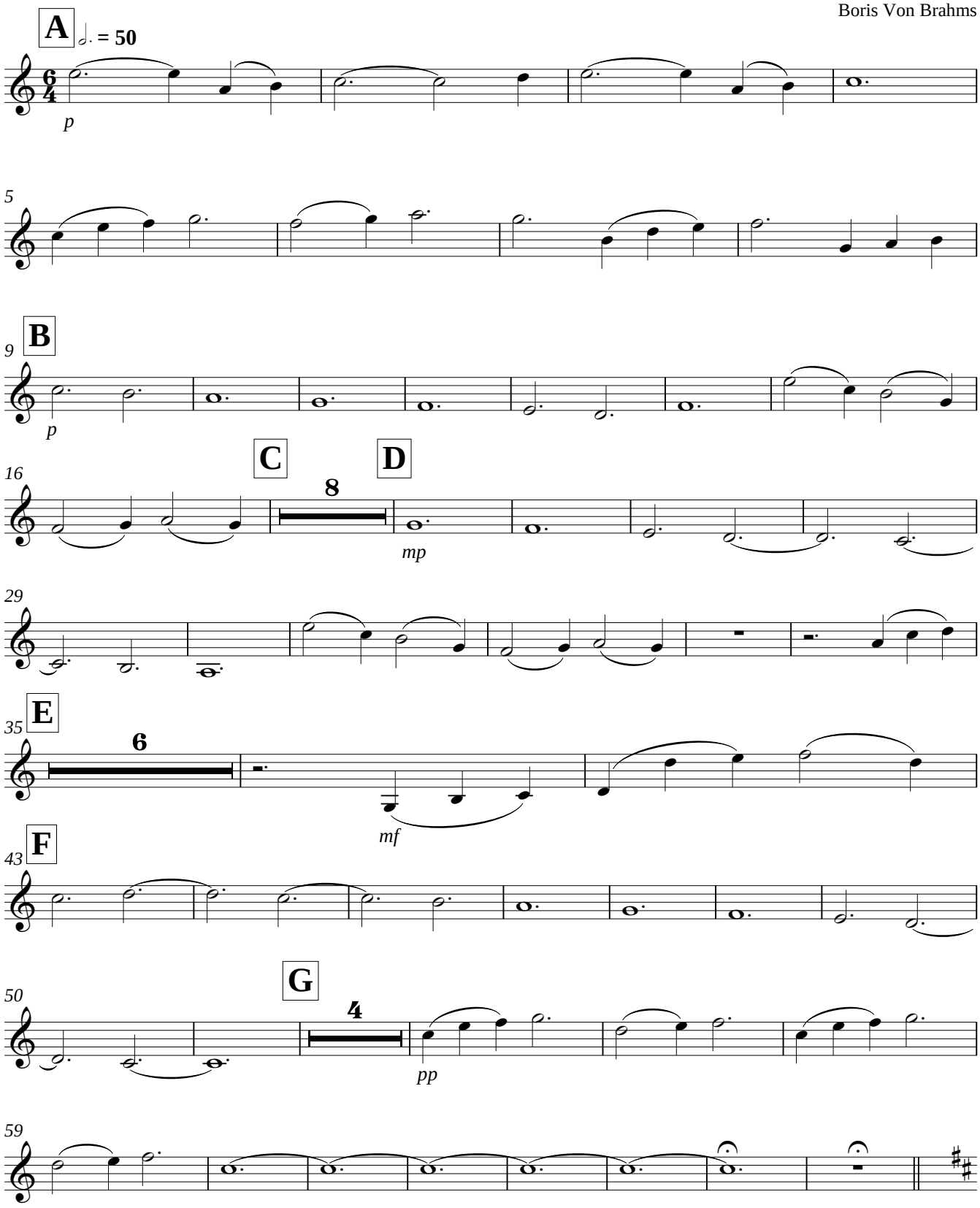

Mainacht

Boris Von Brahms

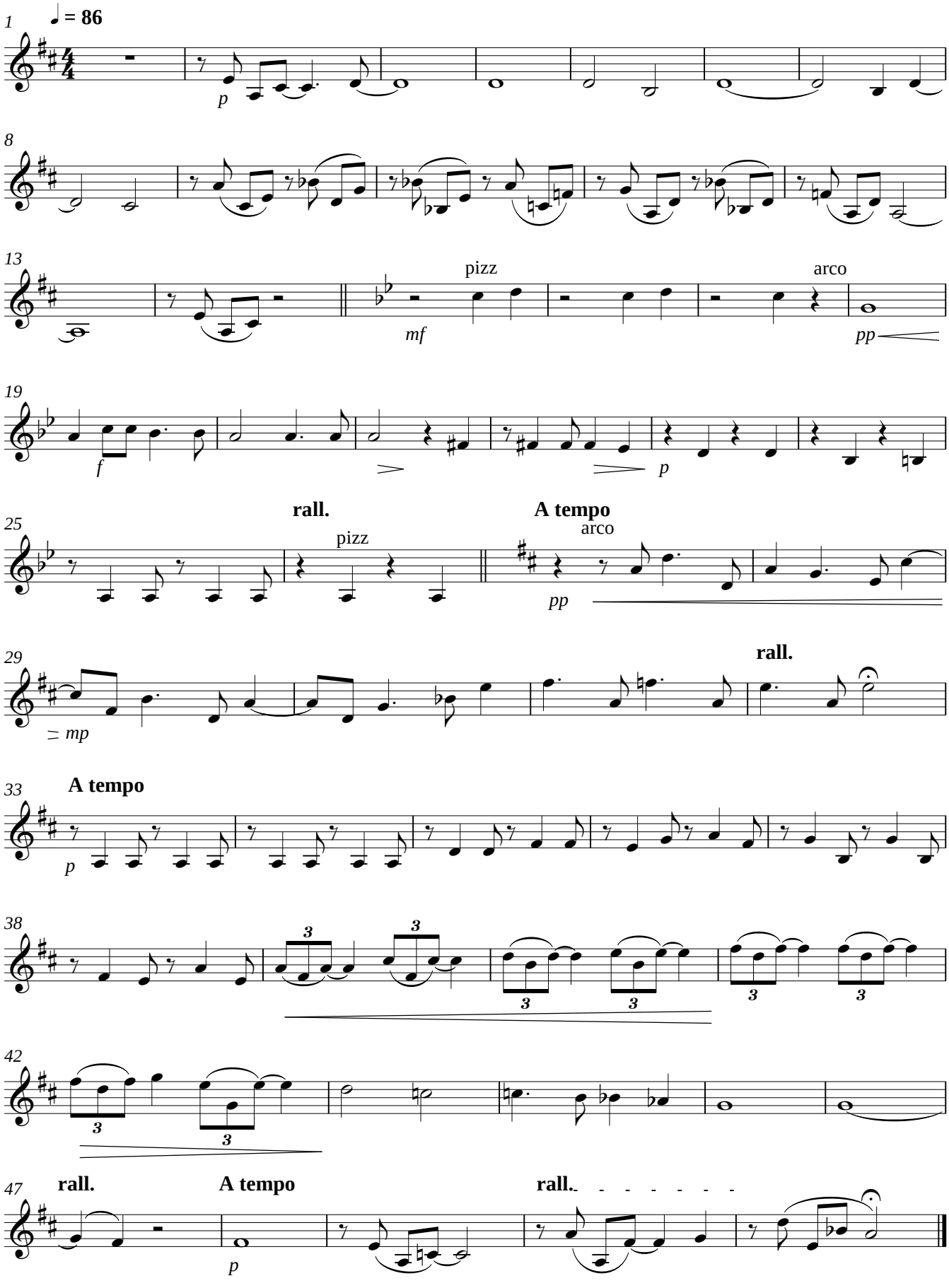

Violon 2/Altos

Missa Canonica

Boris Von Brahms

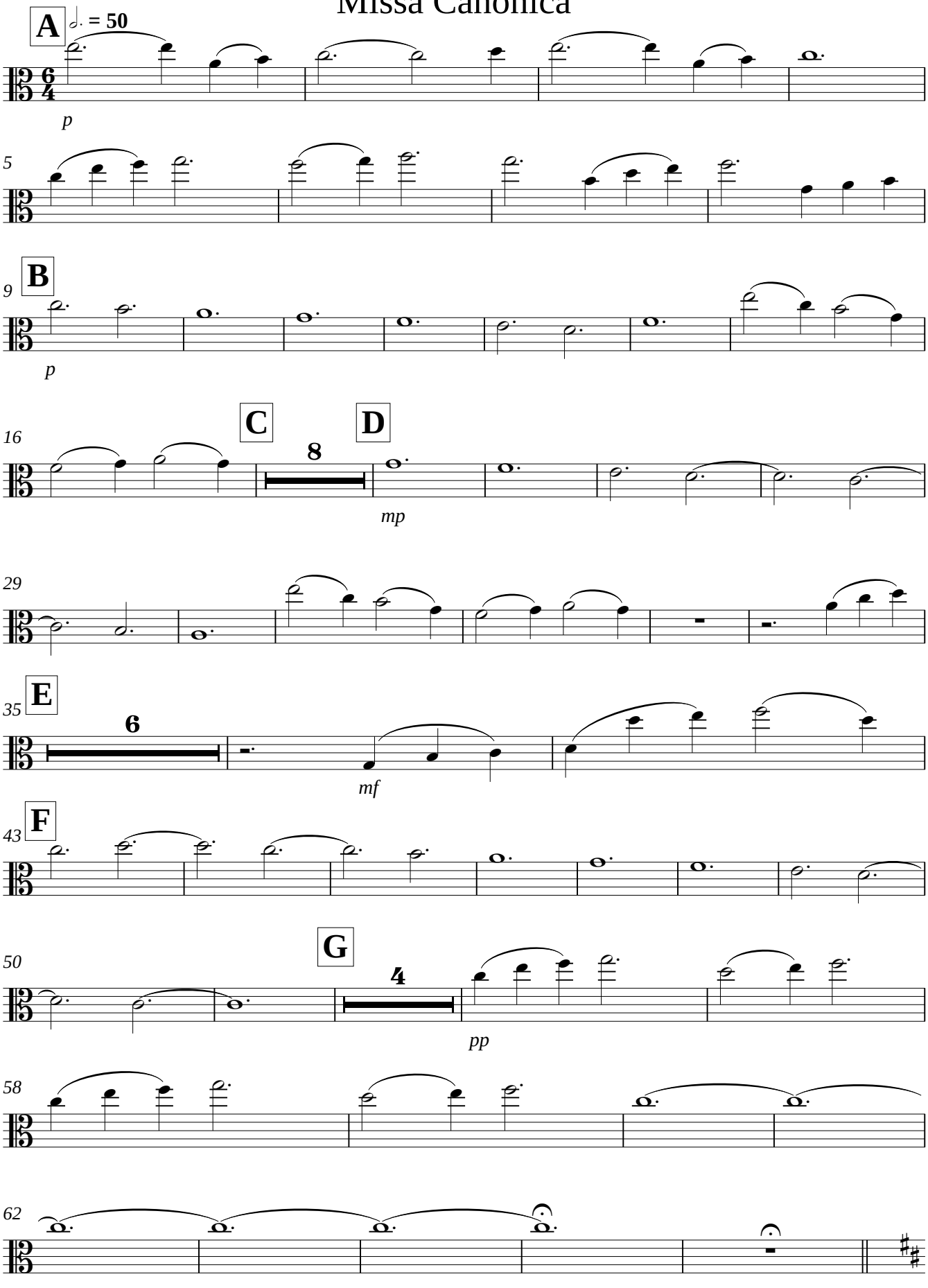

Mainacht

Boris Von Brahms

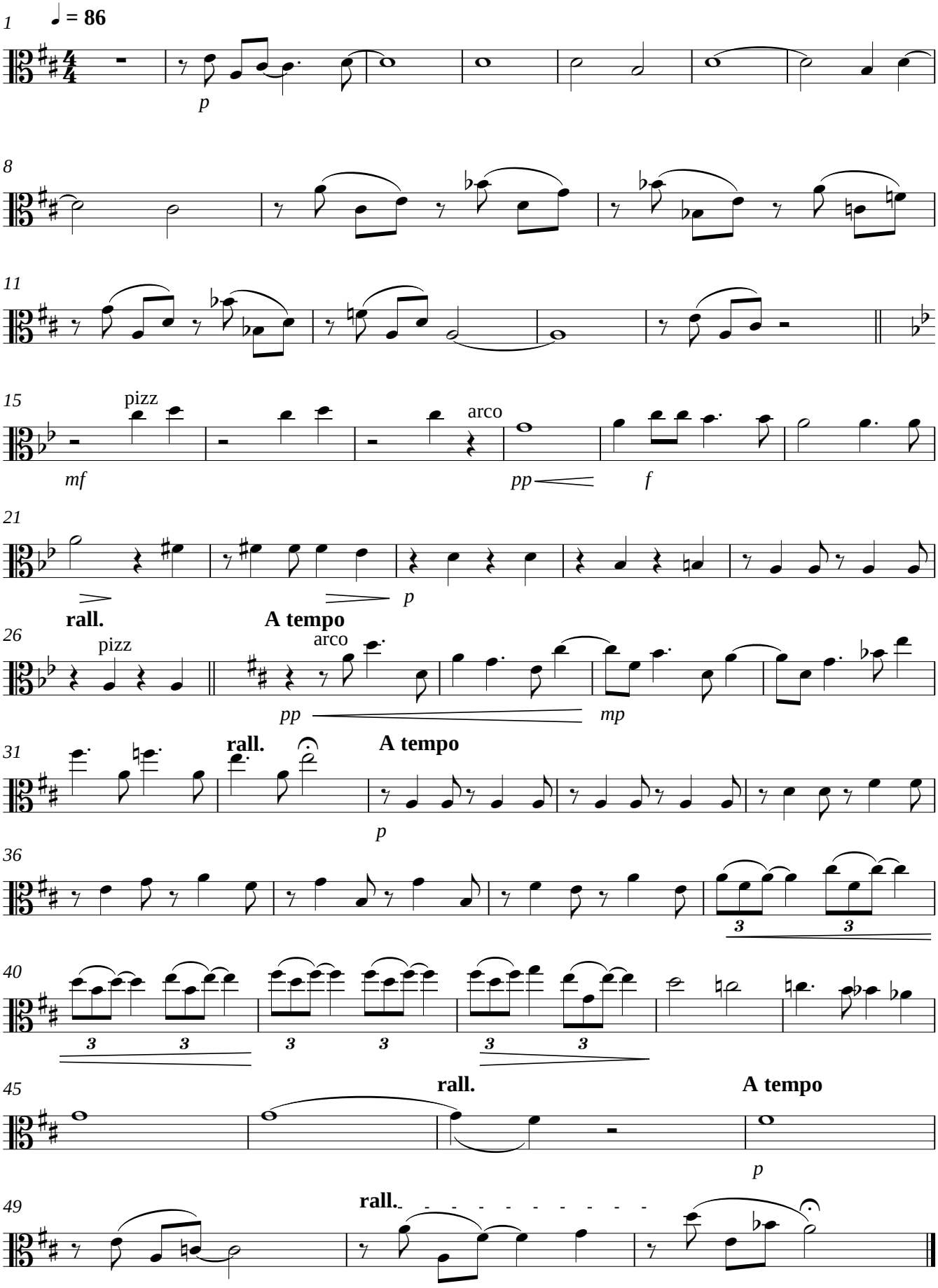

Violon 2/Altos

Missa Canonica

Boris Von Brahms

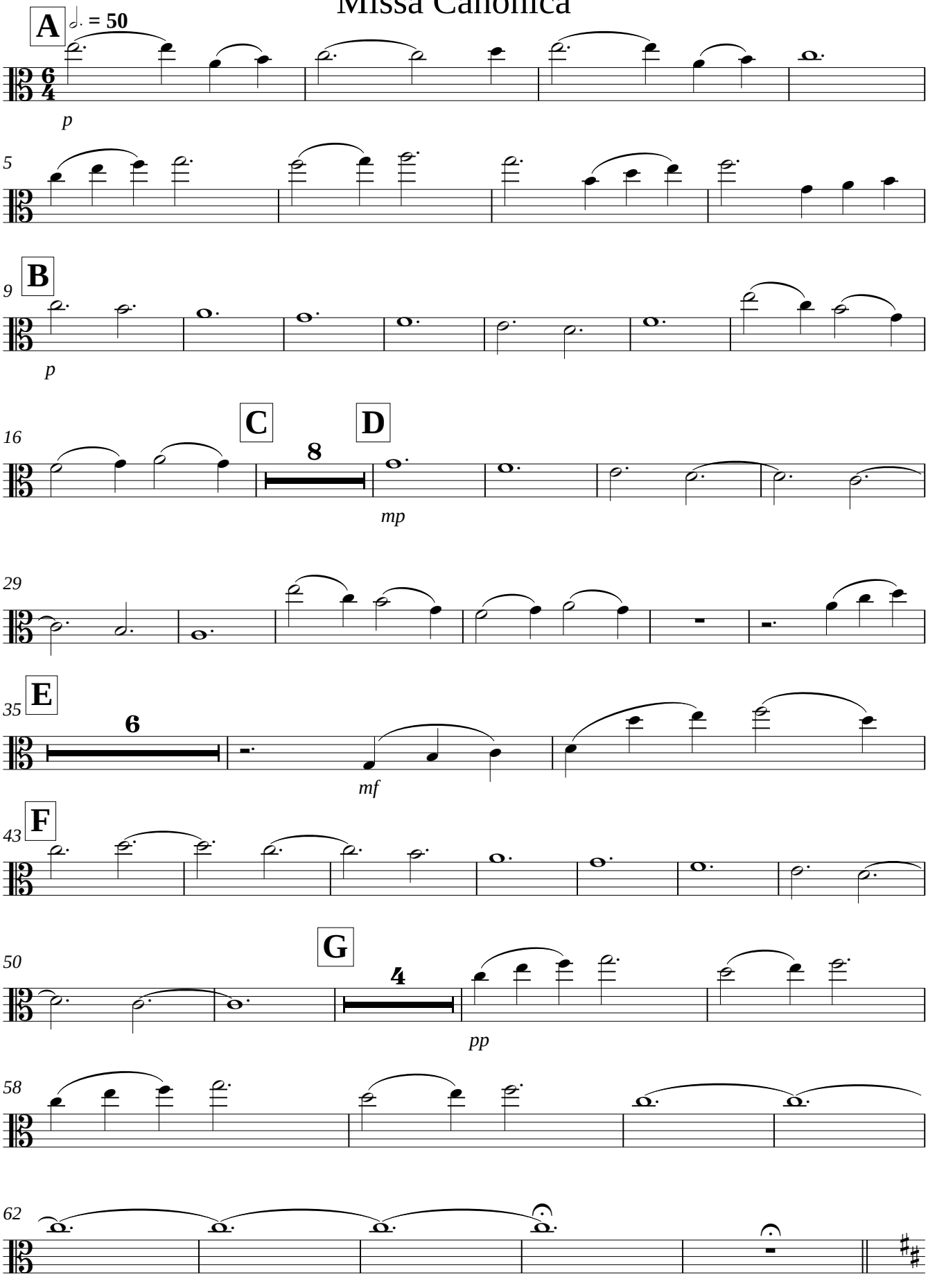

Mainacht

Boris Von Brahms

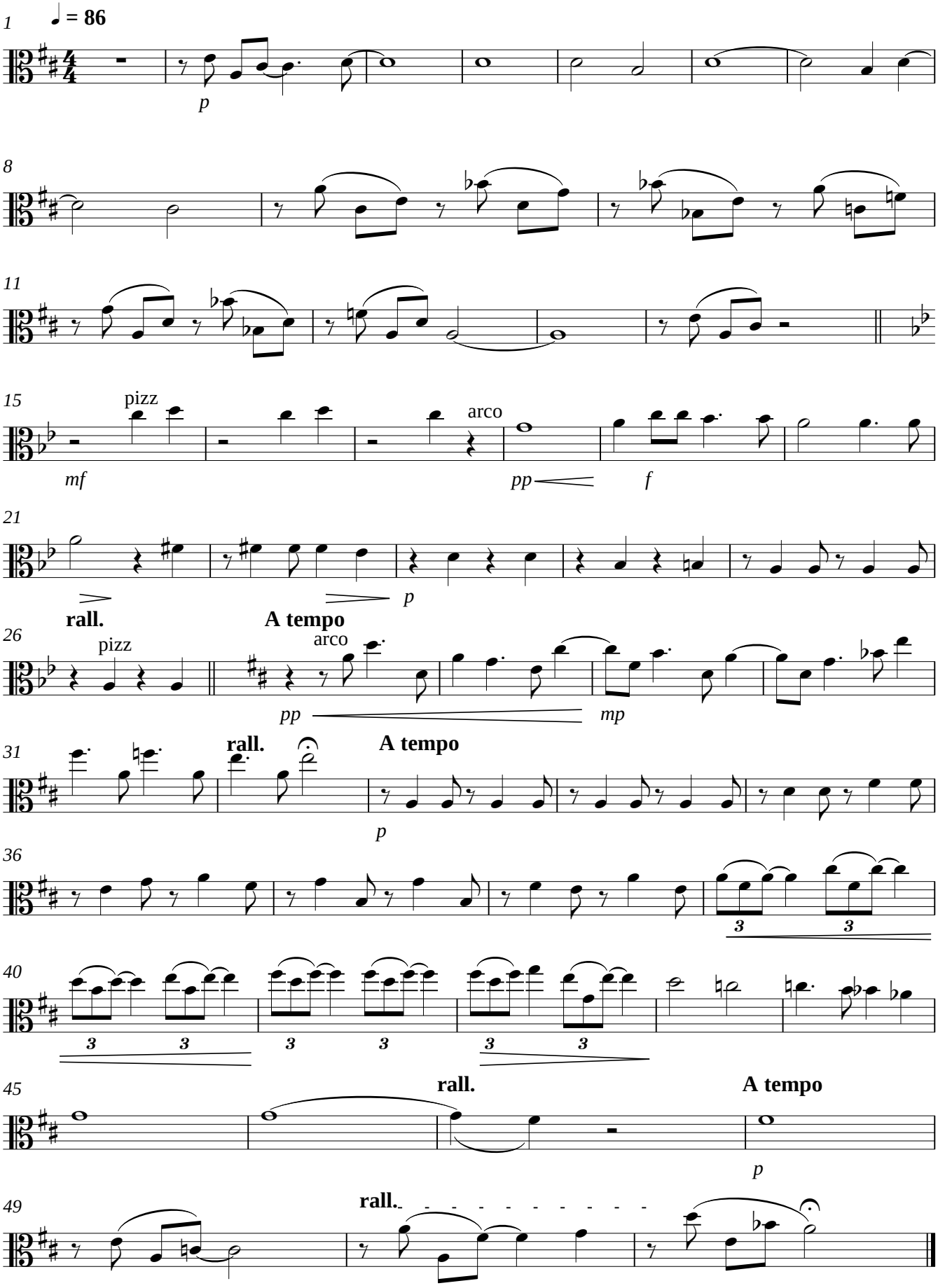

Violon 2/Altos

Missa Canonica

Boris Von Brahms

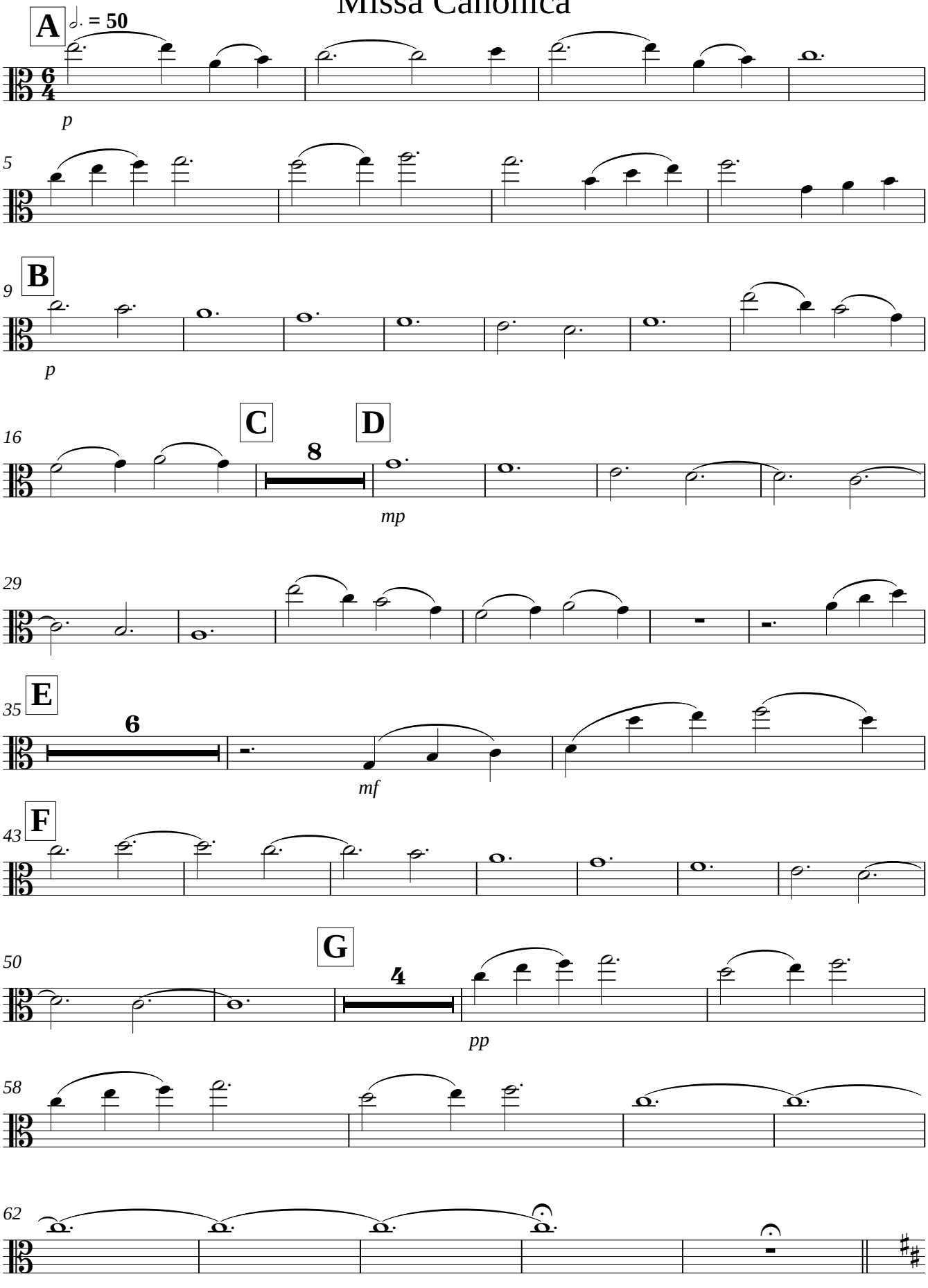

Mainacht

Boris Von Brahms

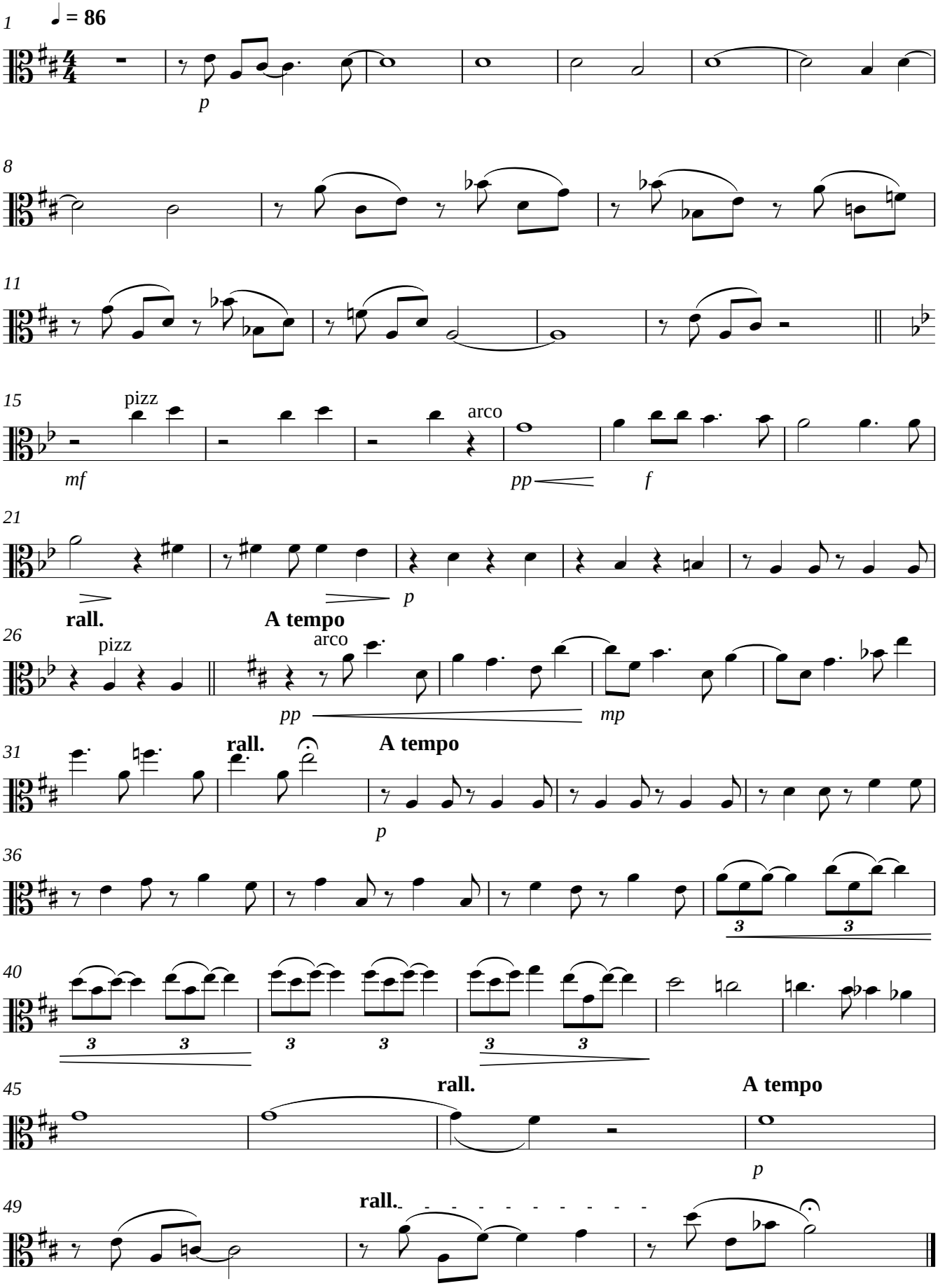

Altos

Missa Canonica

Boris Von Brahms

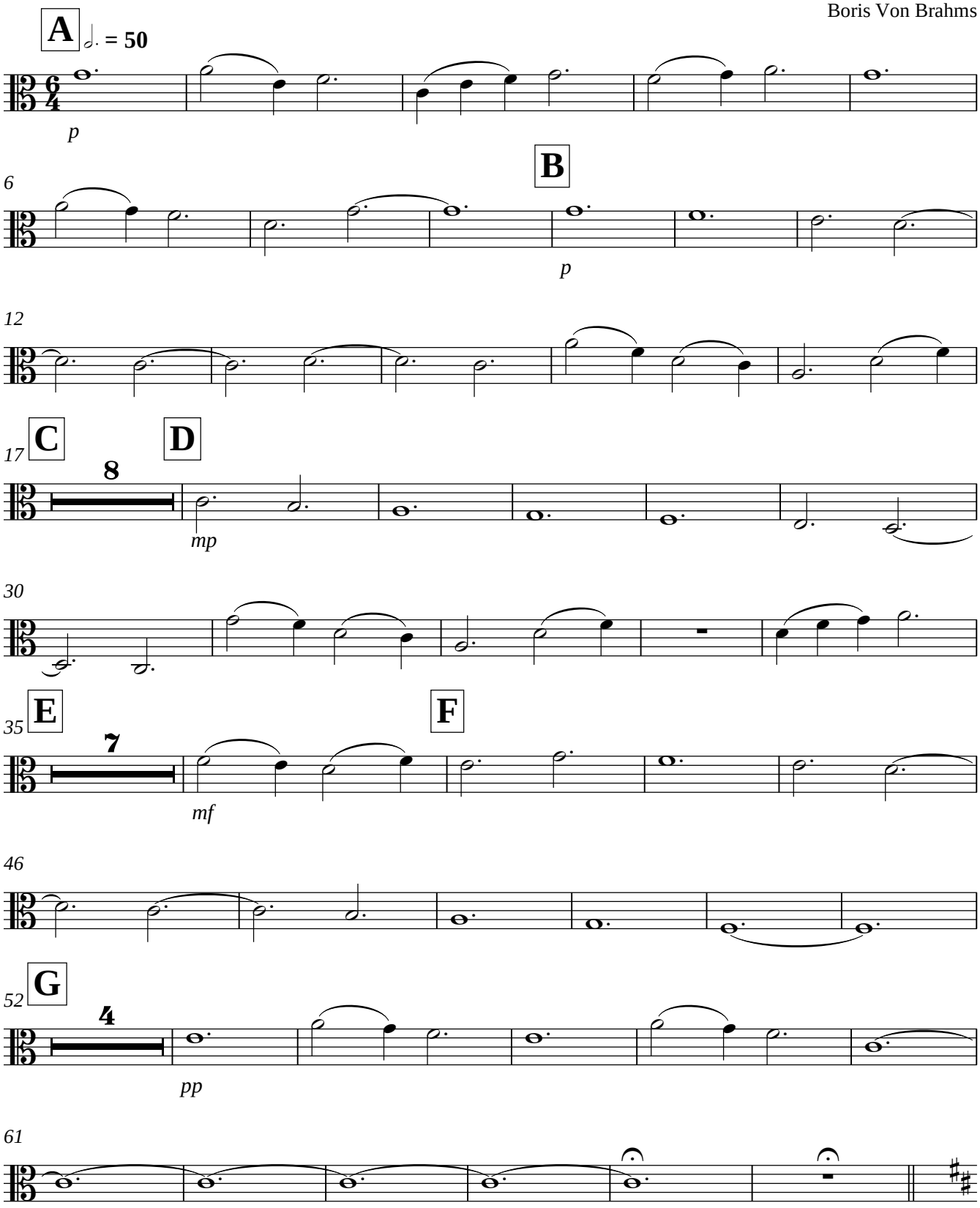

Mainacht

Boris Von Brahms

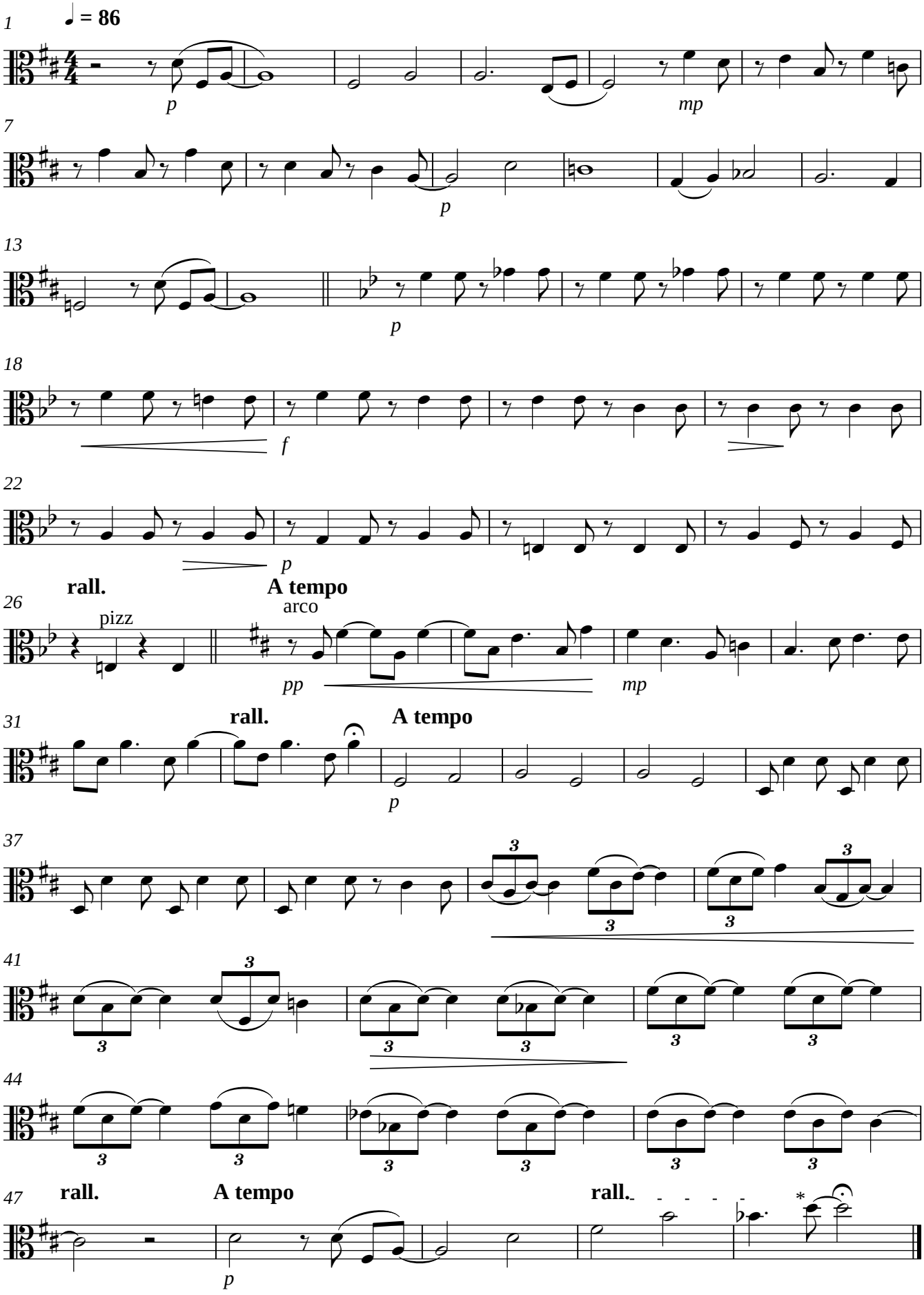

* pour les violoncelles : faire une harmonique naturelle avec le sol de la corde de ré.

Altos/Violoncelles

Missa Canonica

Boris Von Brahms

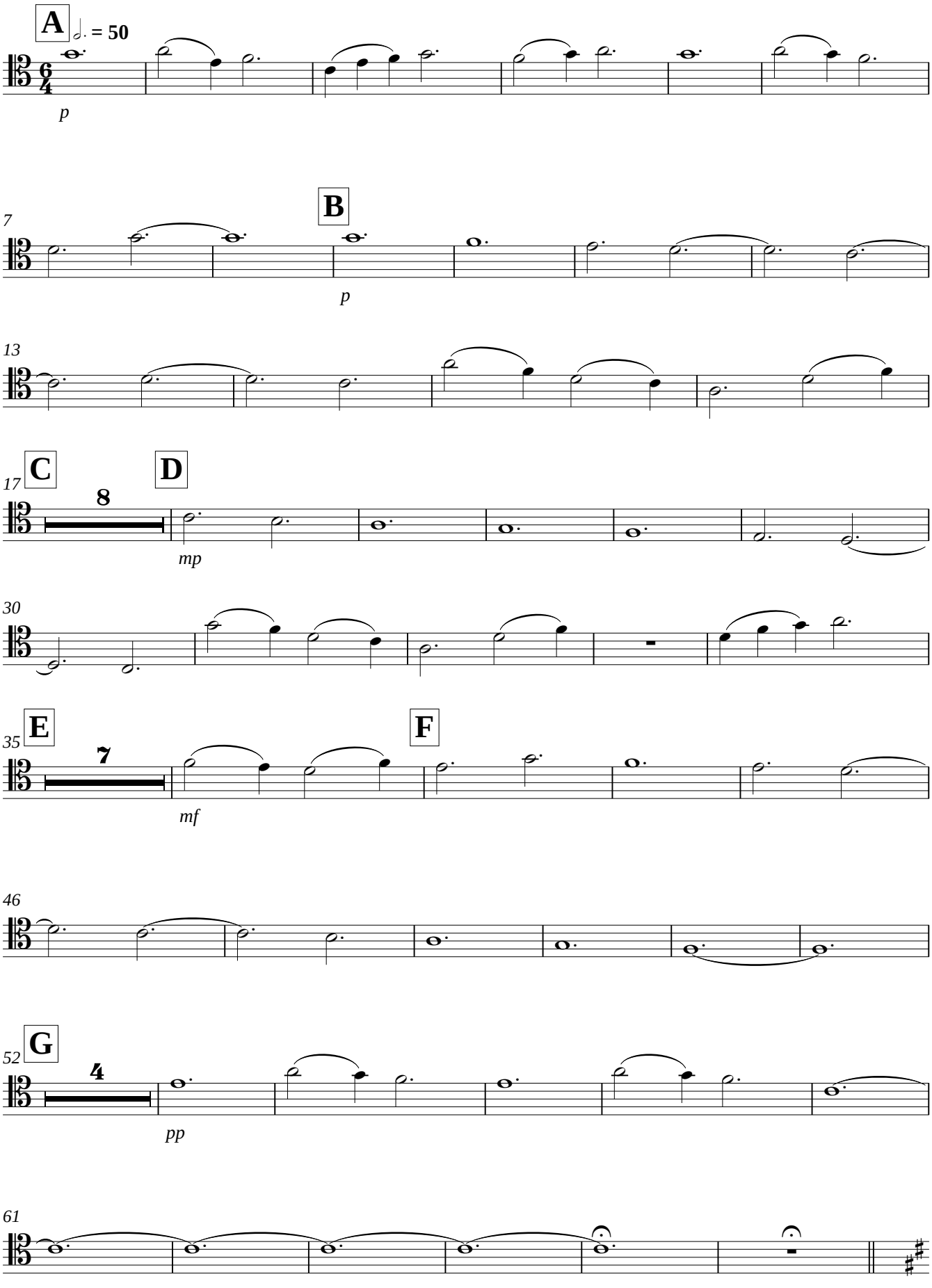

Mainacht

Boris Von Brahms

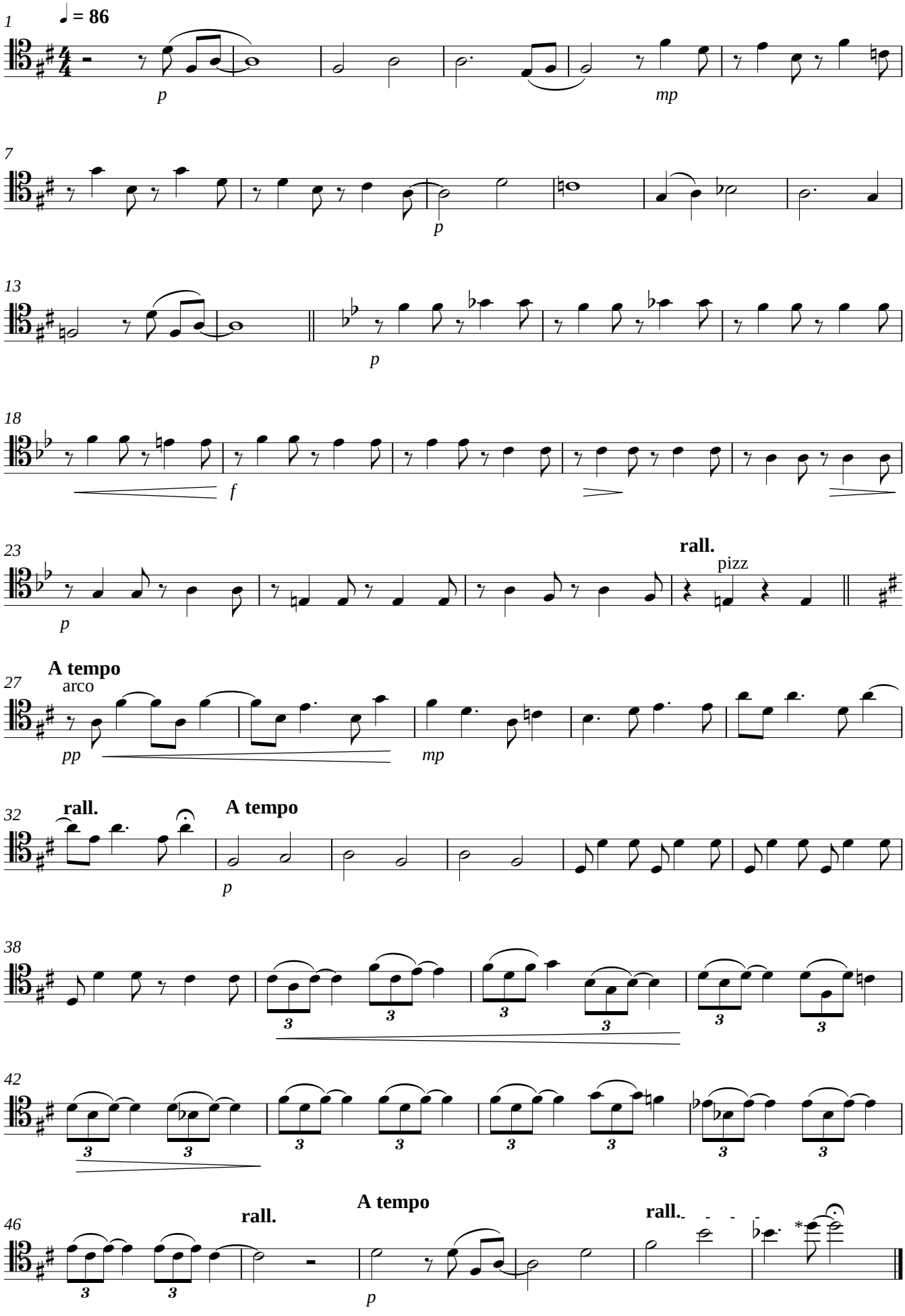

* pour les violoncelles : faire une harmonique naturelle avec le sol de la corde de ré.

Altos/Violoncelles

Missa Canonica

Boris Von Brahms

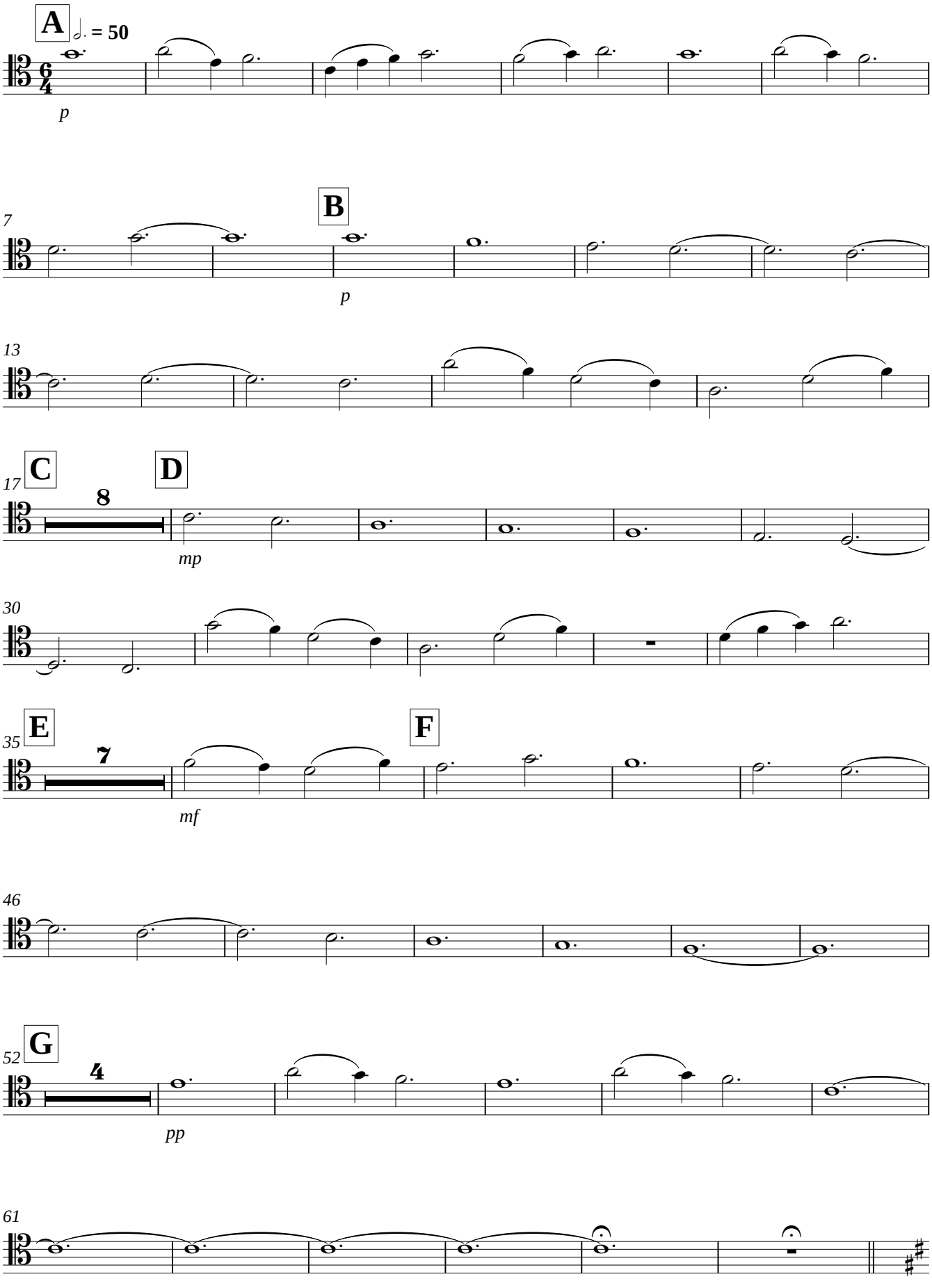

Mainacht

Boris Von Brahms

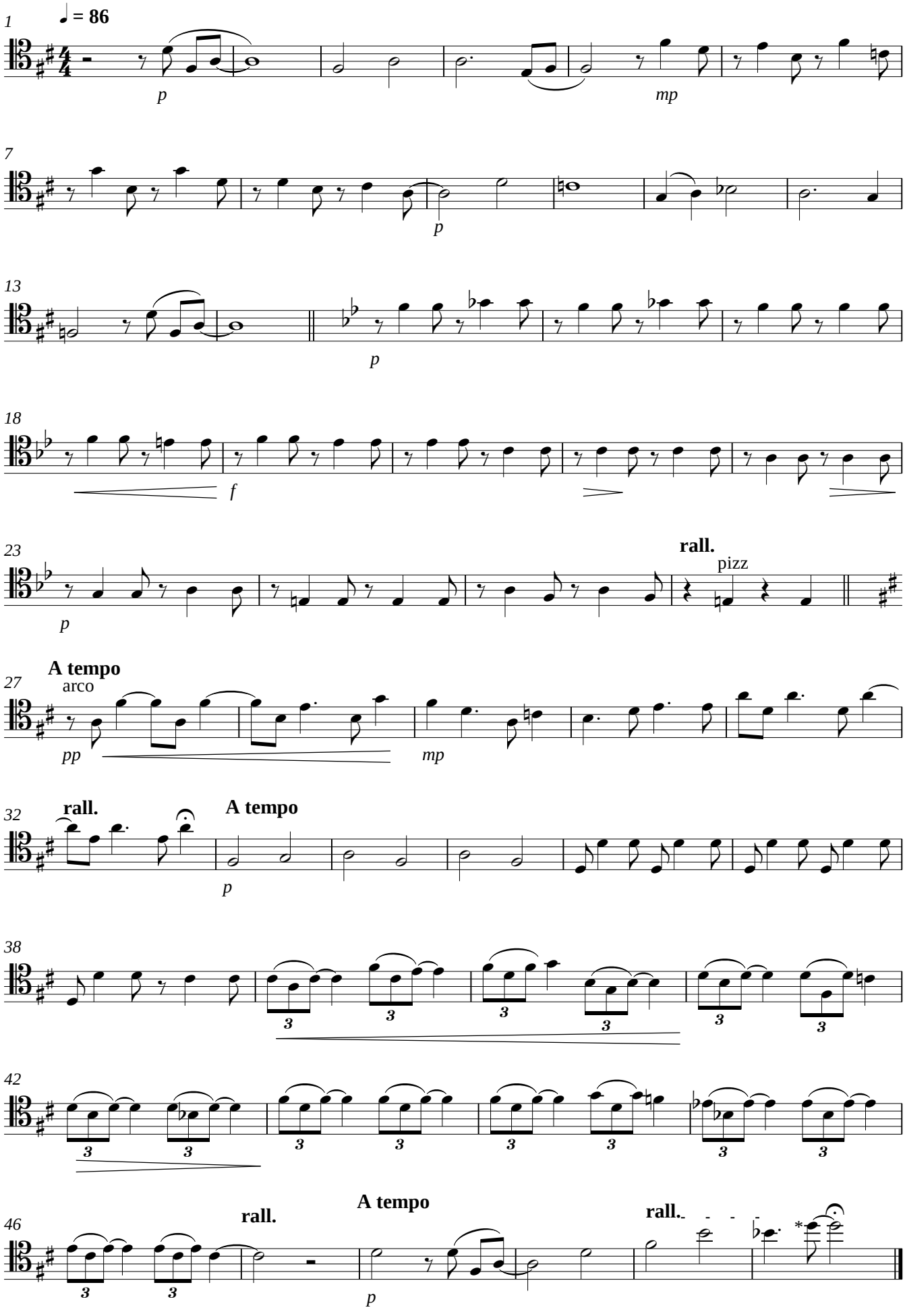

* pour les violoncelles : faire une harmonique naturelle avec le sol de la corde de ré.

Altos/Violoncelles

Missa Canonica

Boris Von Brahms

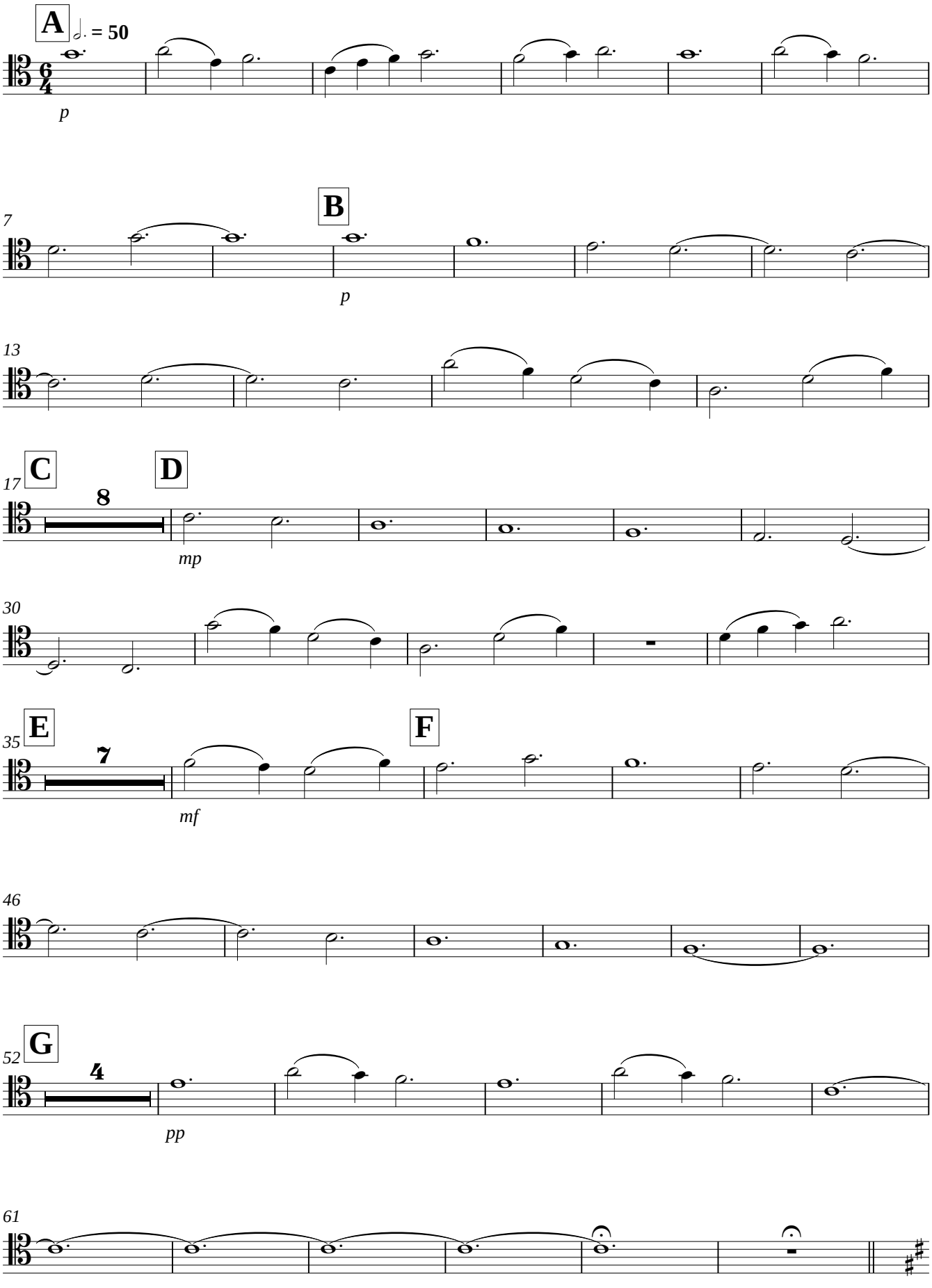

Mainacht

Boris Von Brahms

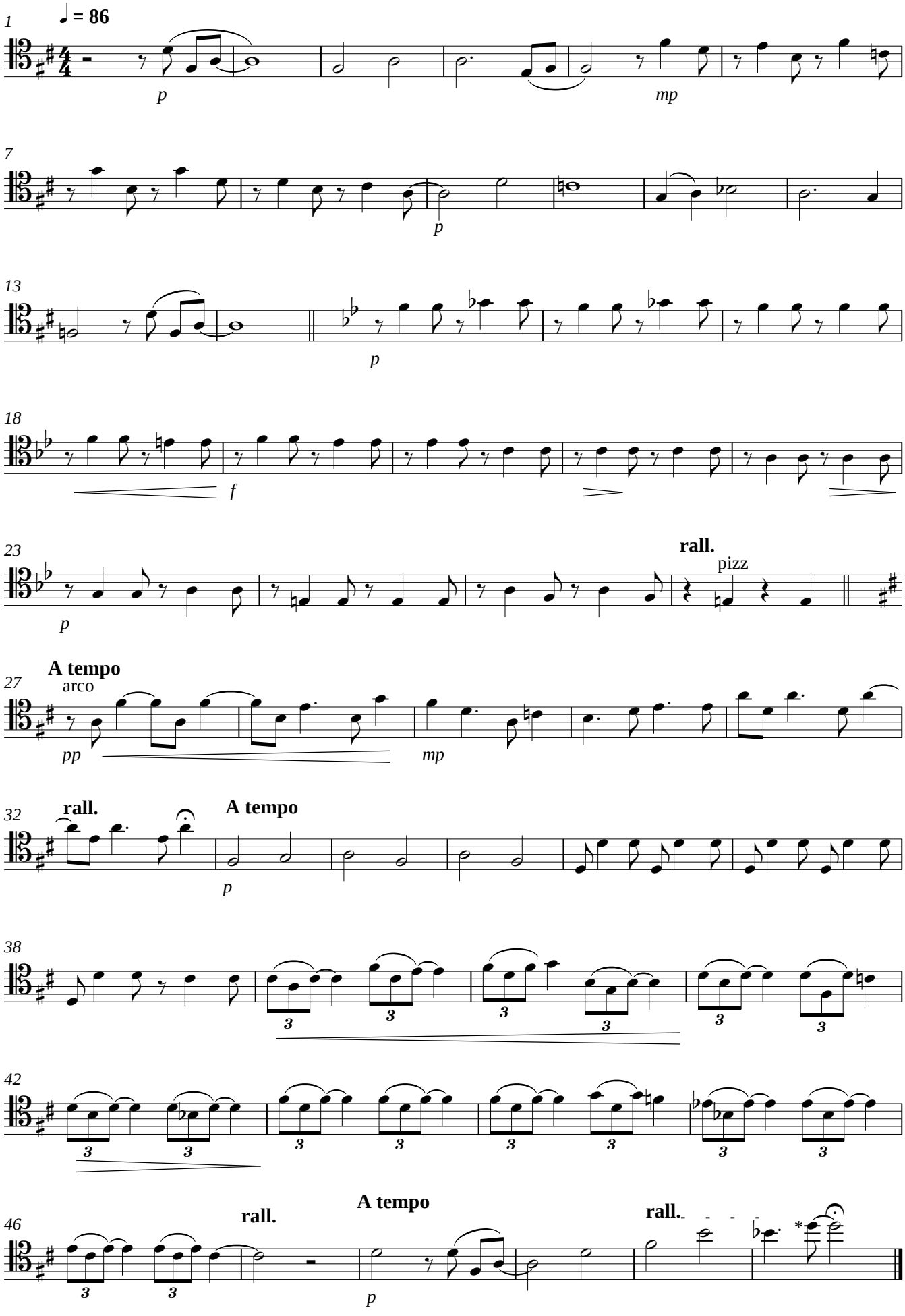

* pour les violoncelles : faire une harmonique naturelle avec le sol de la corde de ré.

Altos/Violoncelles

Missa Canonica

Boris Von Brahms

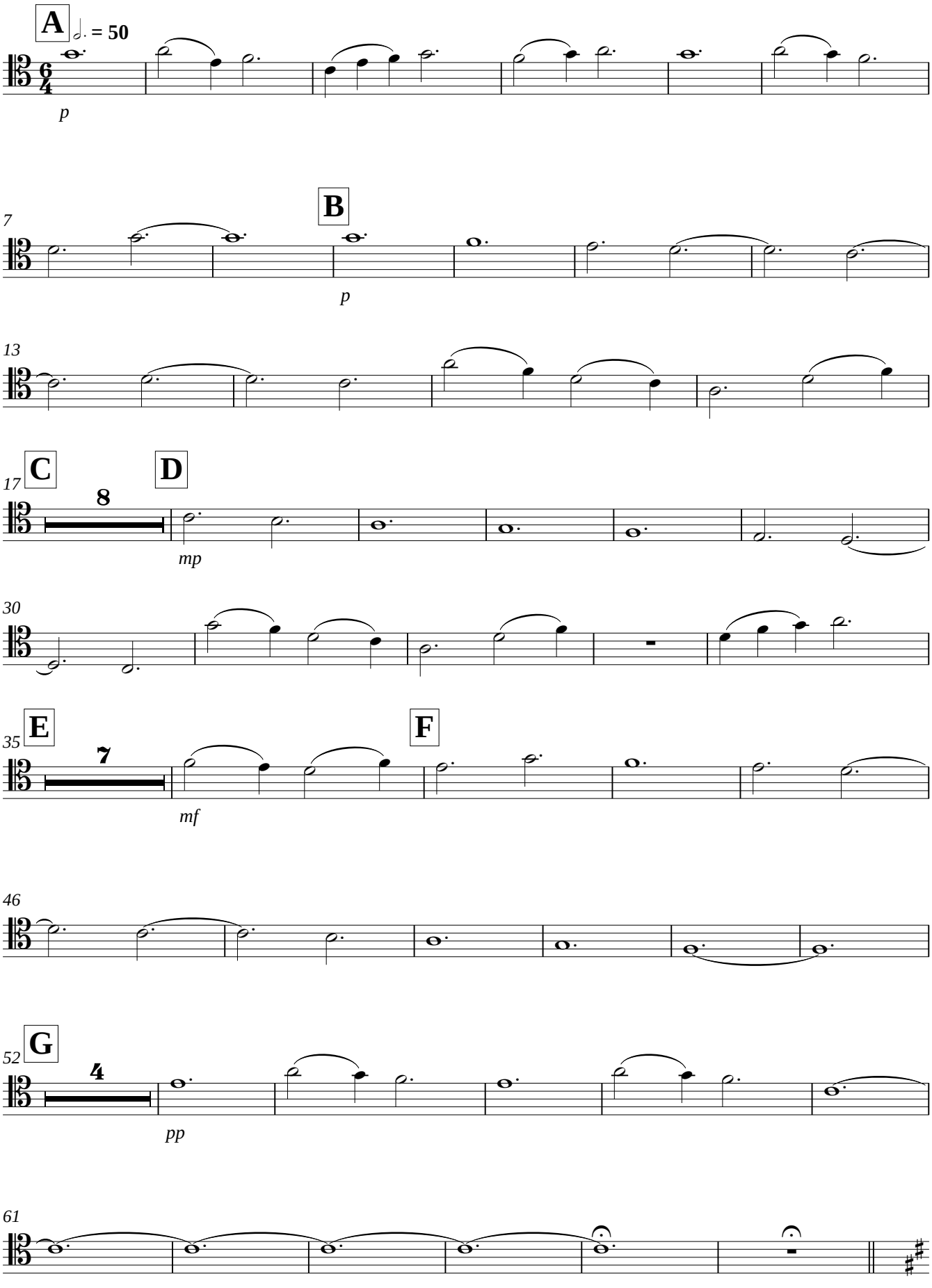

Mainacht

Boris Von Brahms

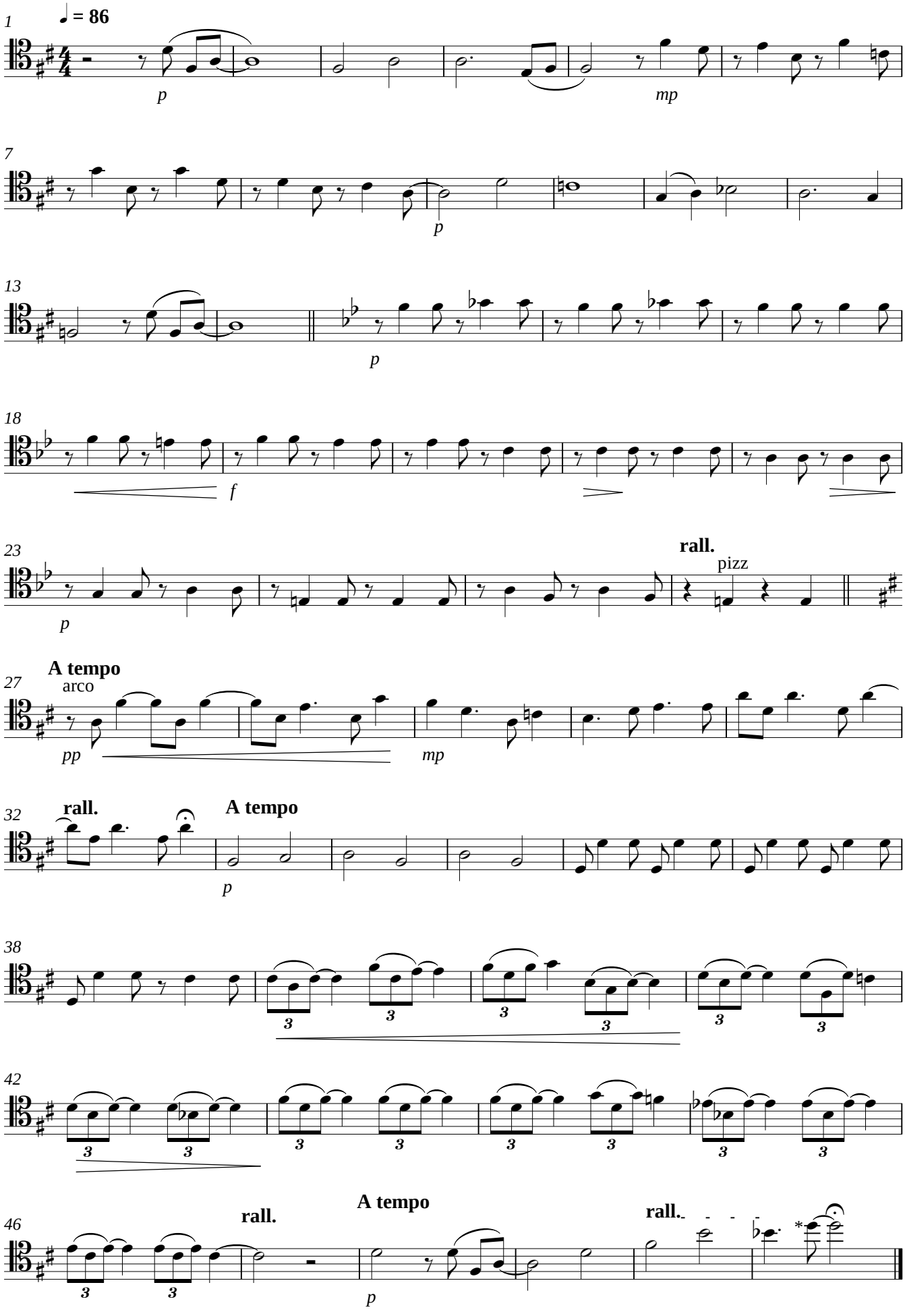

* pour les violoncelles : faire une harmonique naturelle avec le sol de la corde de ré.

Violoncelles 1

Missa Canonica

Boris Von Brahms

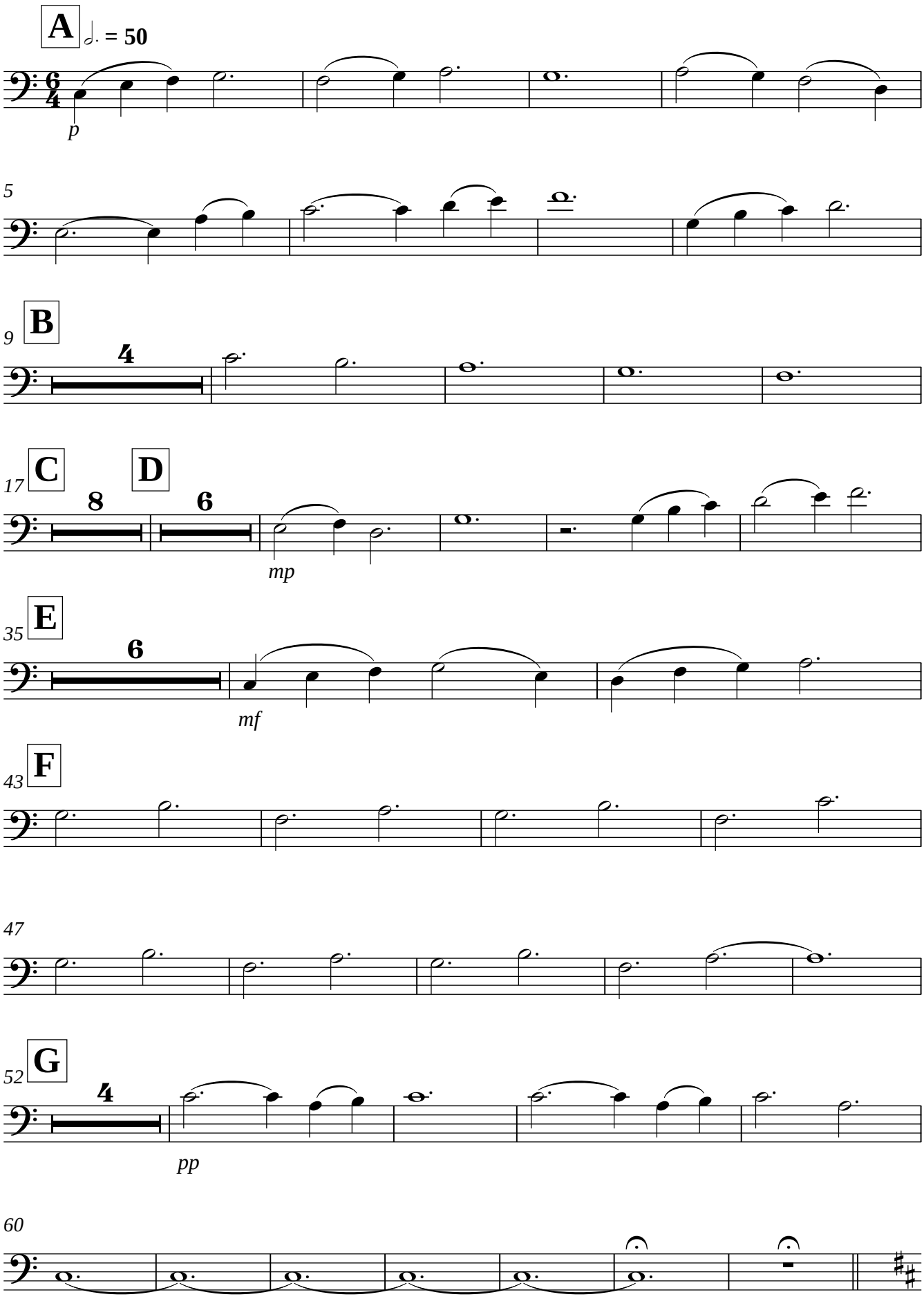

Mainacht

Boris Von Brahms

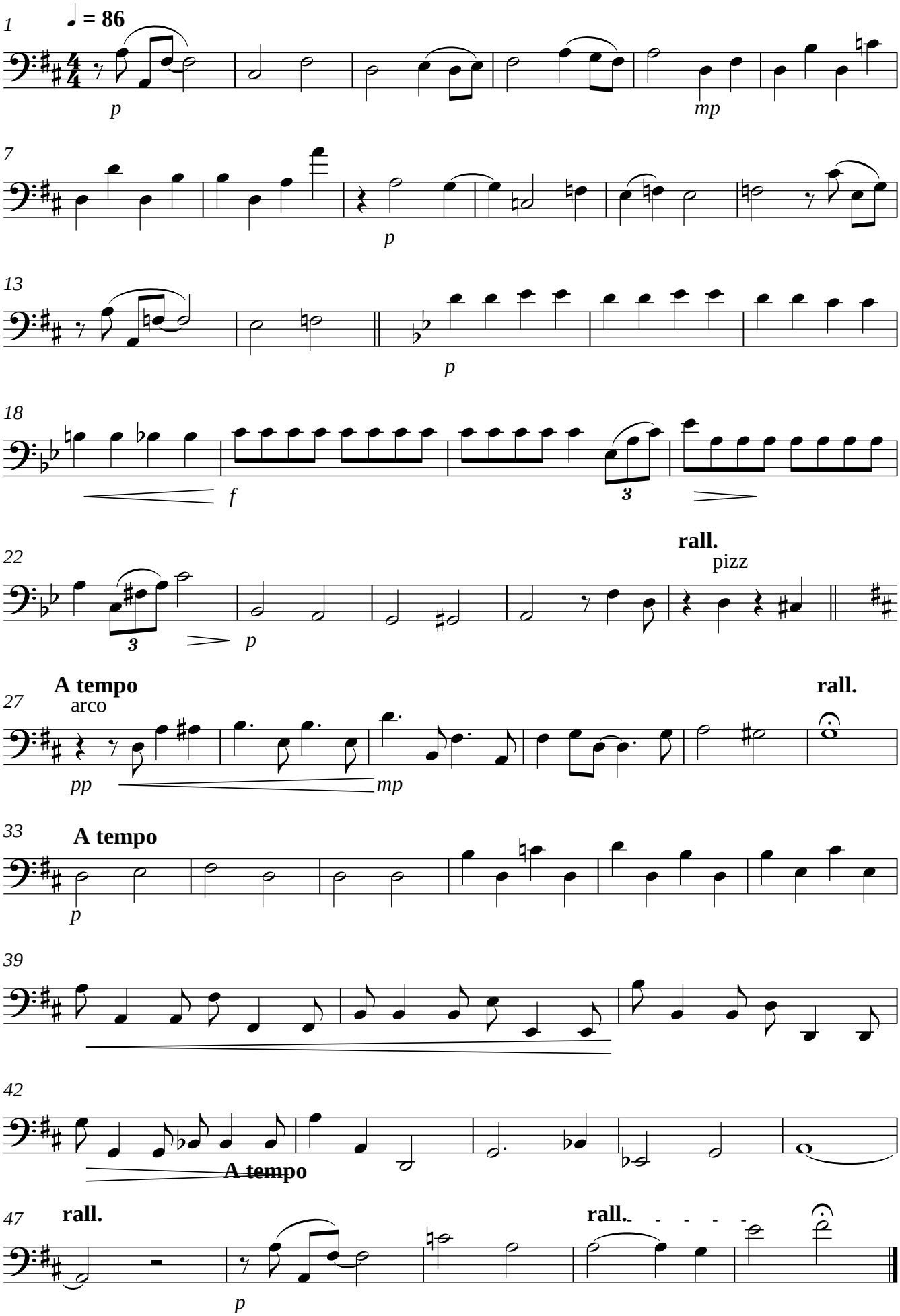

Violoncelles 1

Missa Canonica

Boris Von Brahms

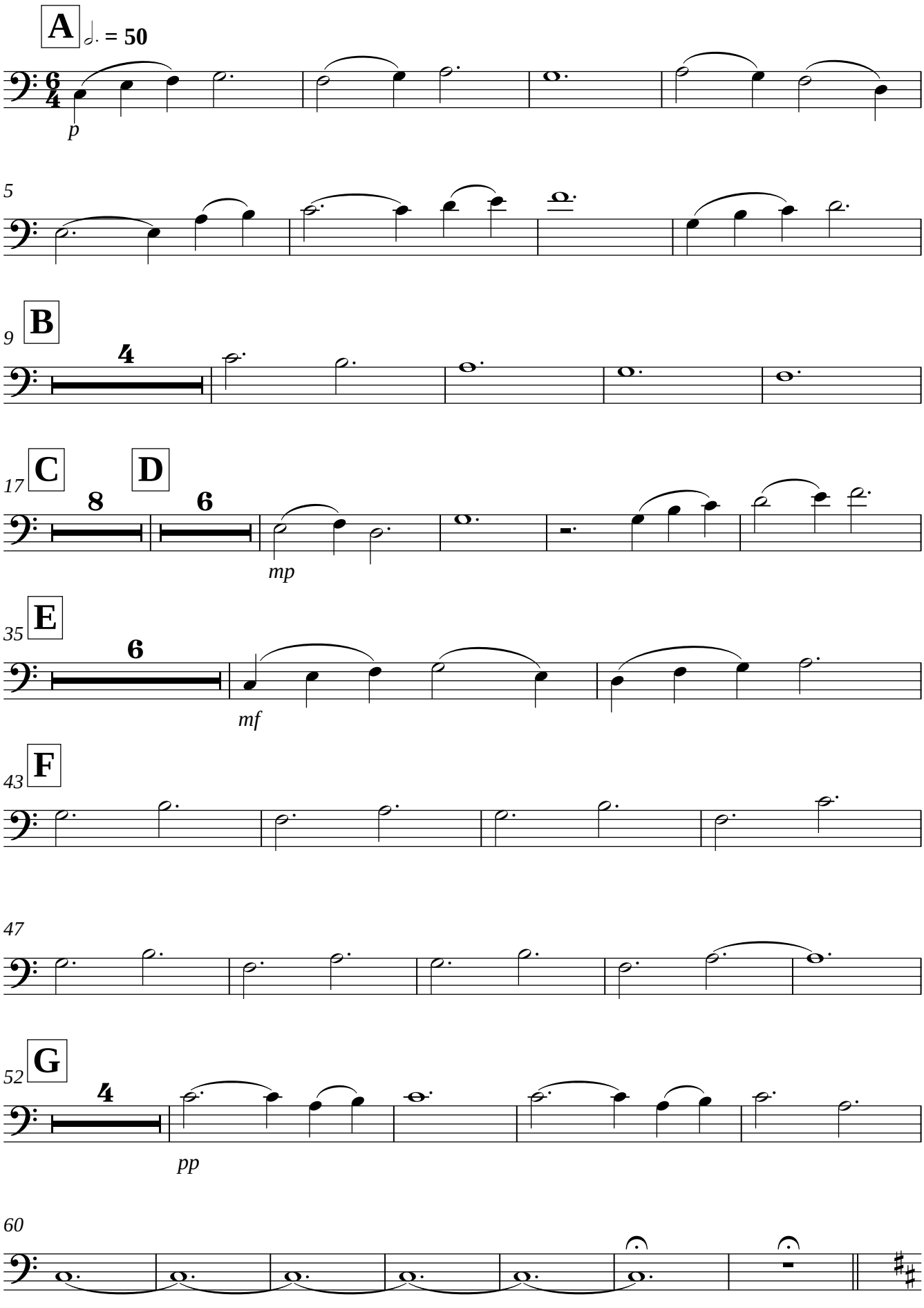

Mainacht

Boris Von Brahms

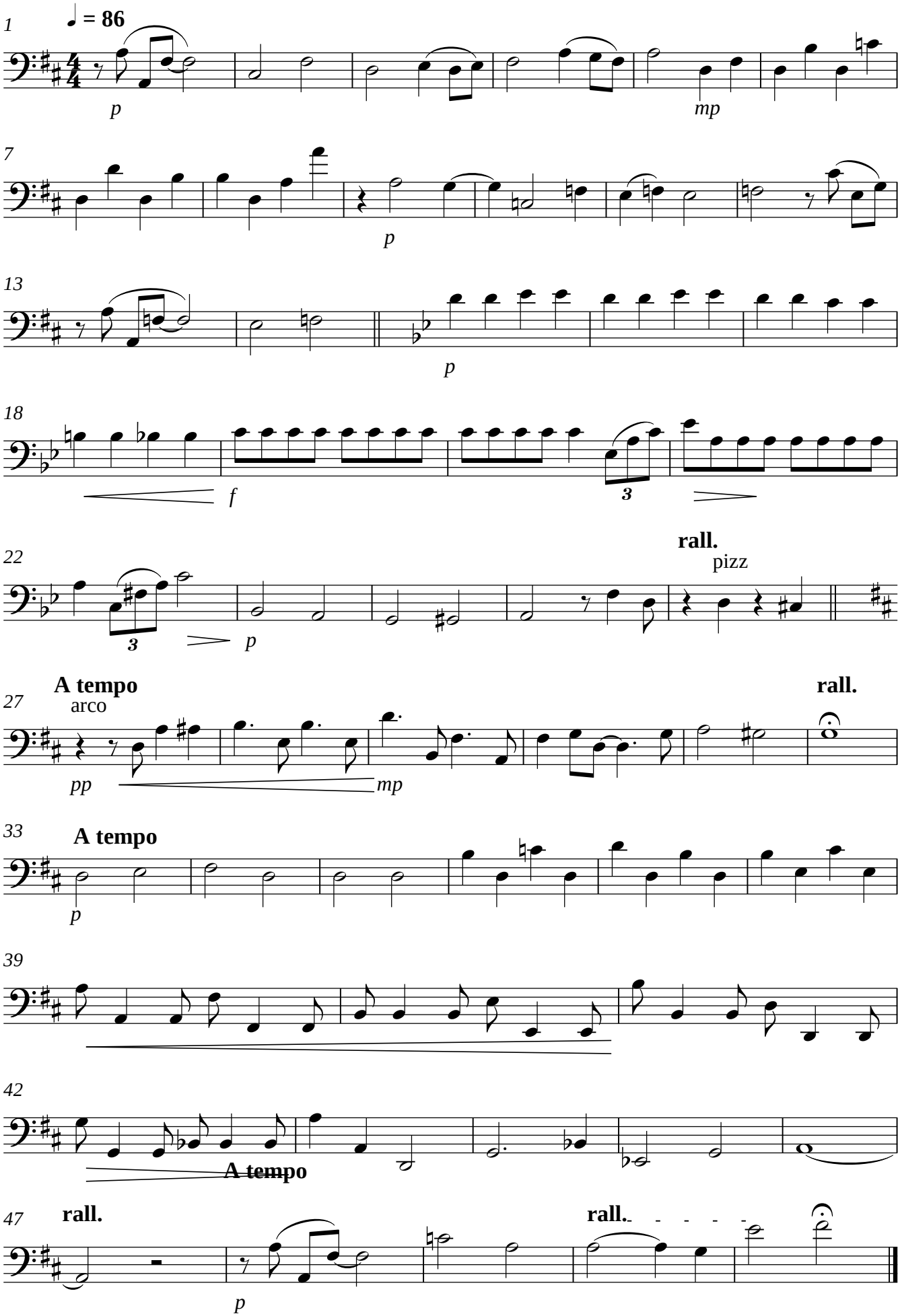

Violoncelles 1

Missa Canonica

Boris Von Brahms

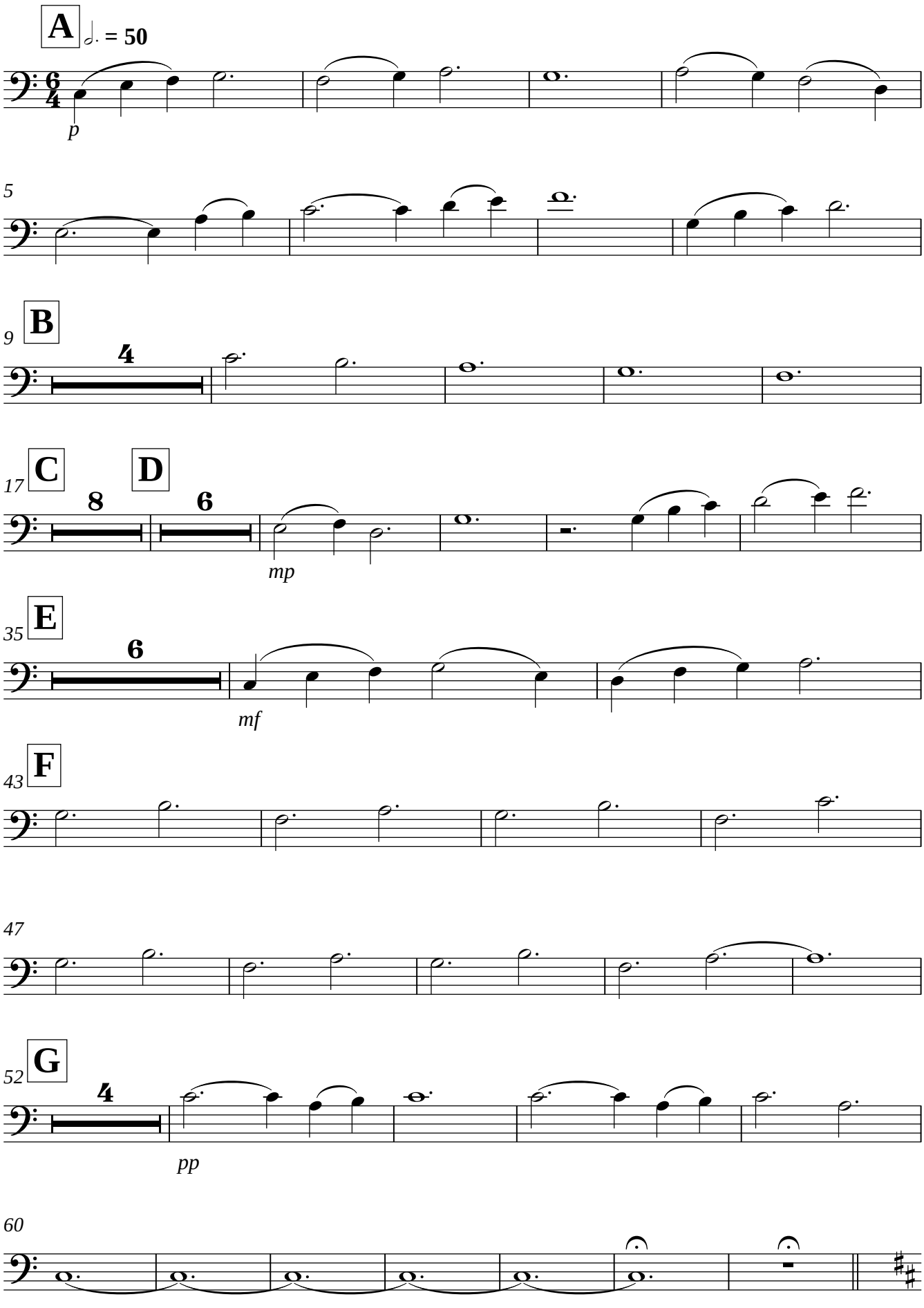

Mainacht

Boris Von Brahms

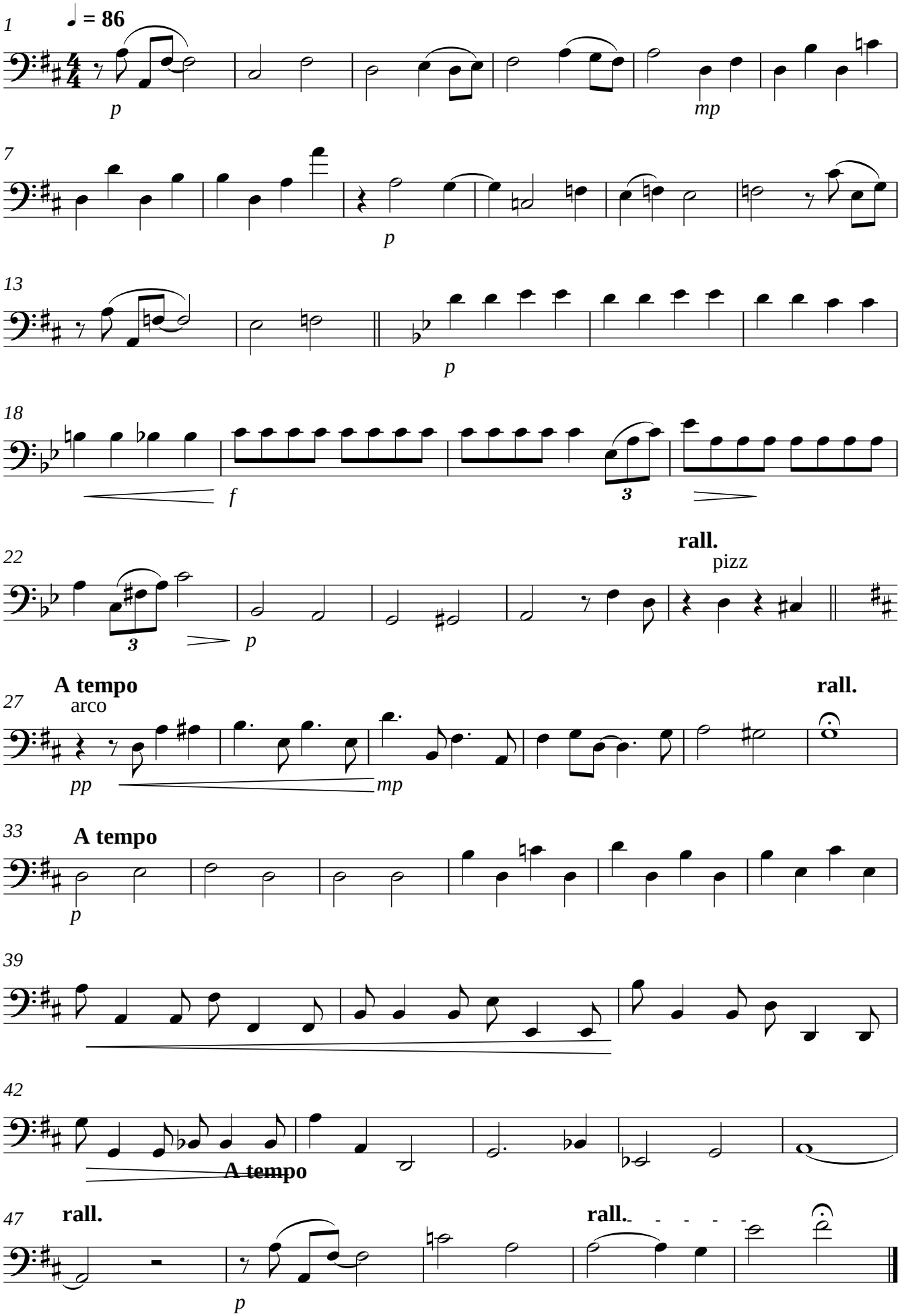

Violoncelles 1

Missa Canonica

Boris Von Brahms

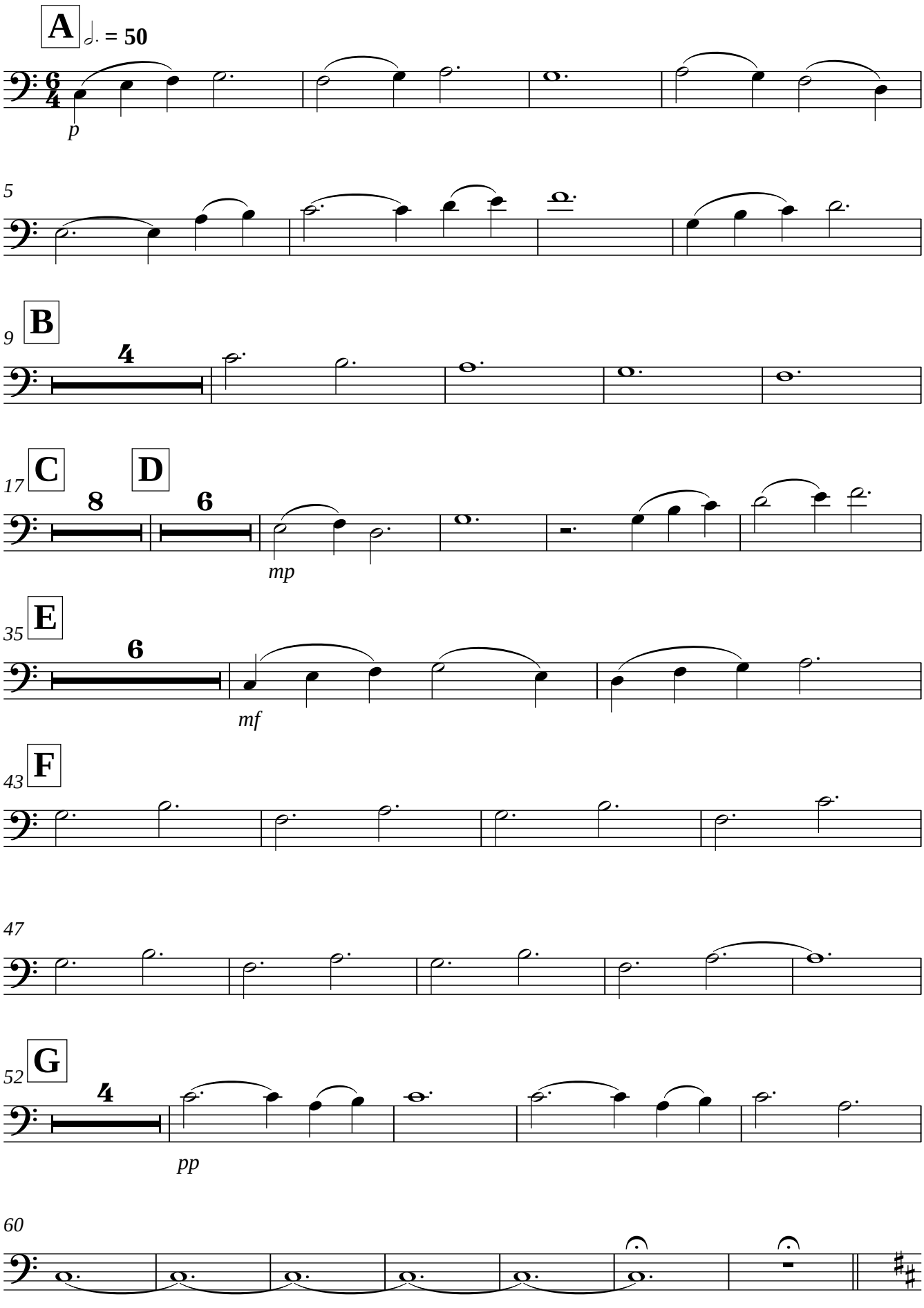

Mainacht

Boris Von Brahms

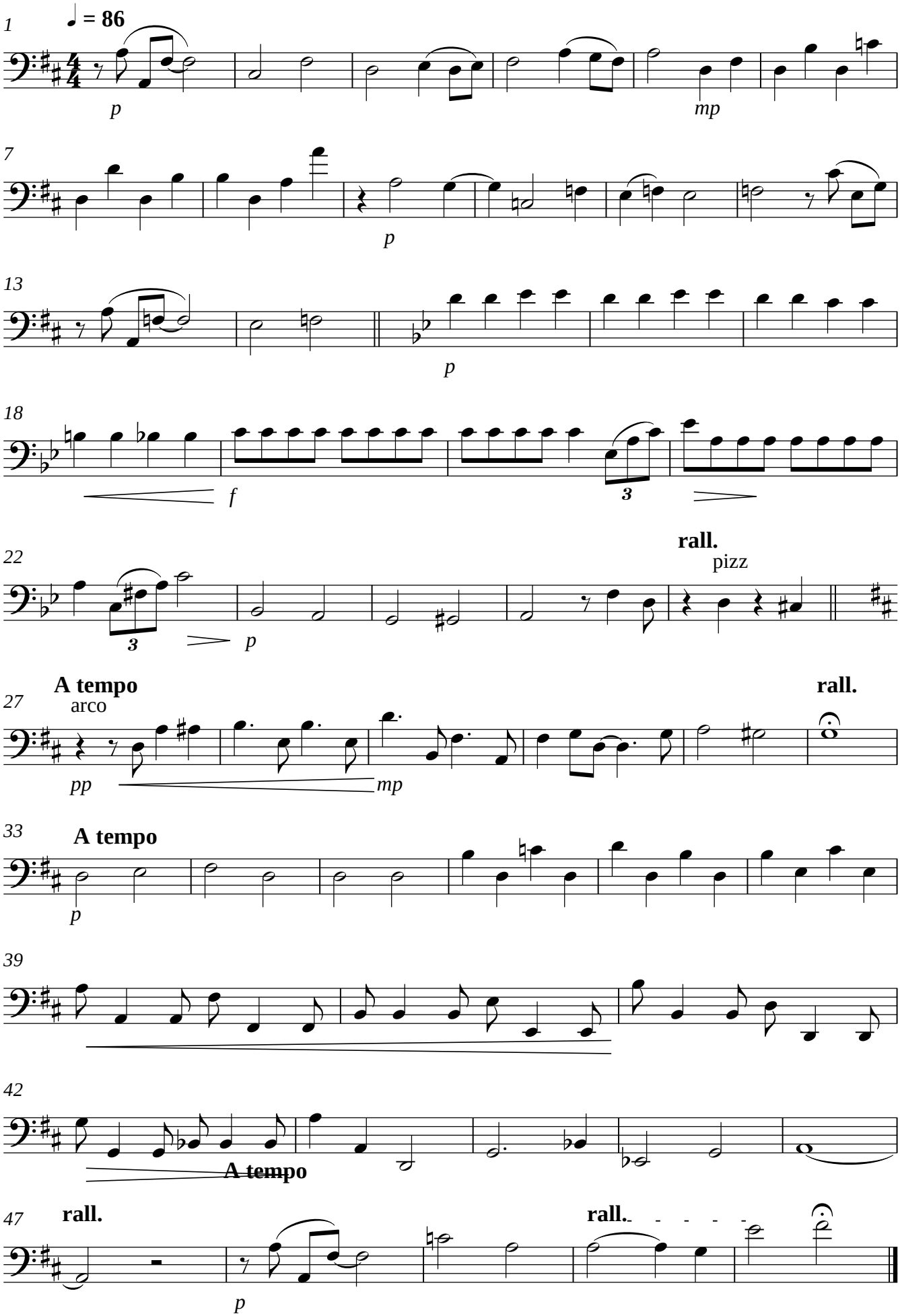

Violoncelles 2

Missa Canonica

Boris Von Brahms

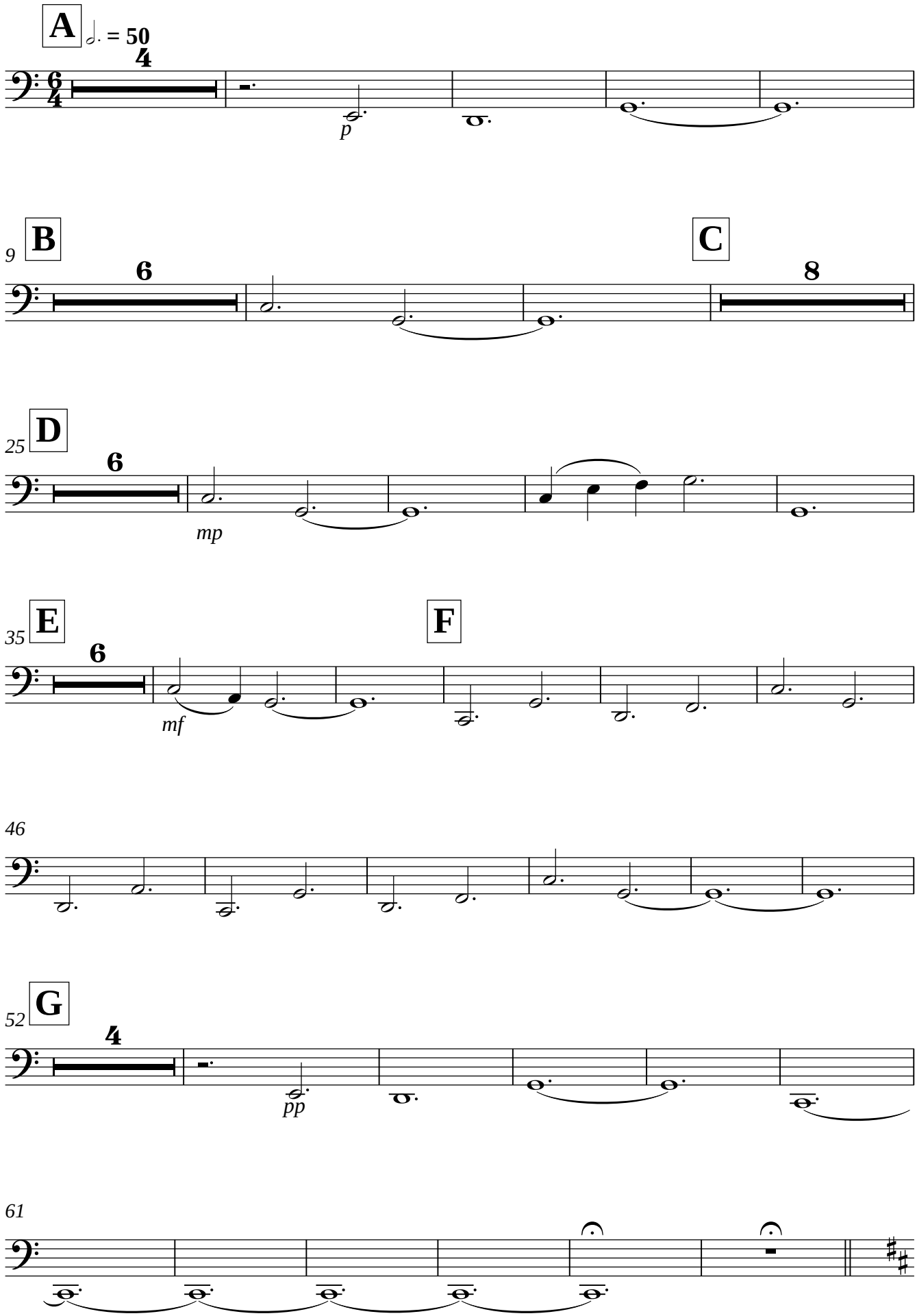

Mainacht

Violoncelles 2
2

Boris Von Brahms

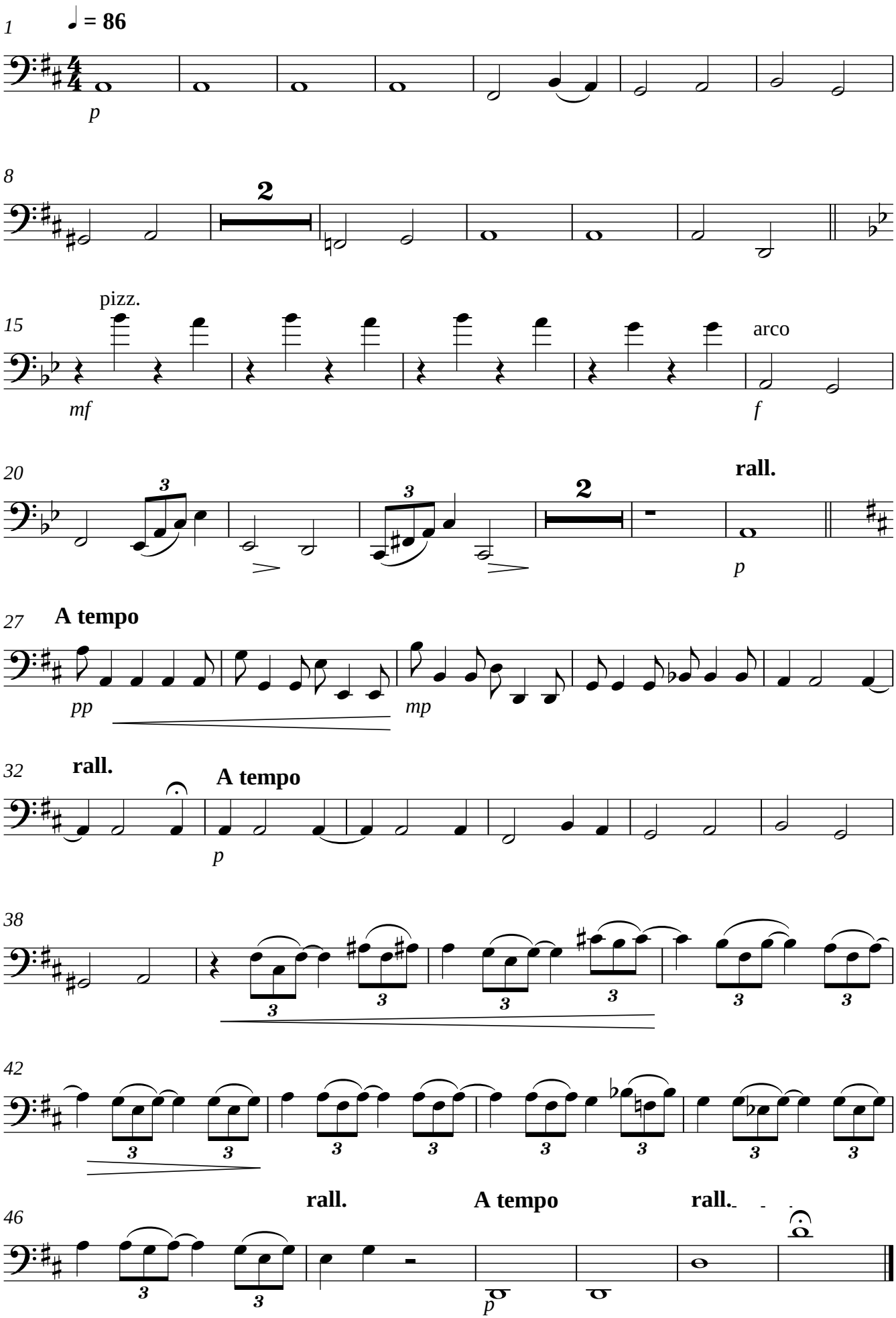

Violoncelles 2

Missa Canonica

Boris Von Brahms

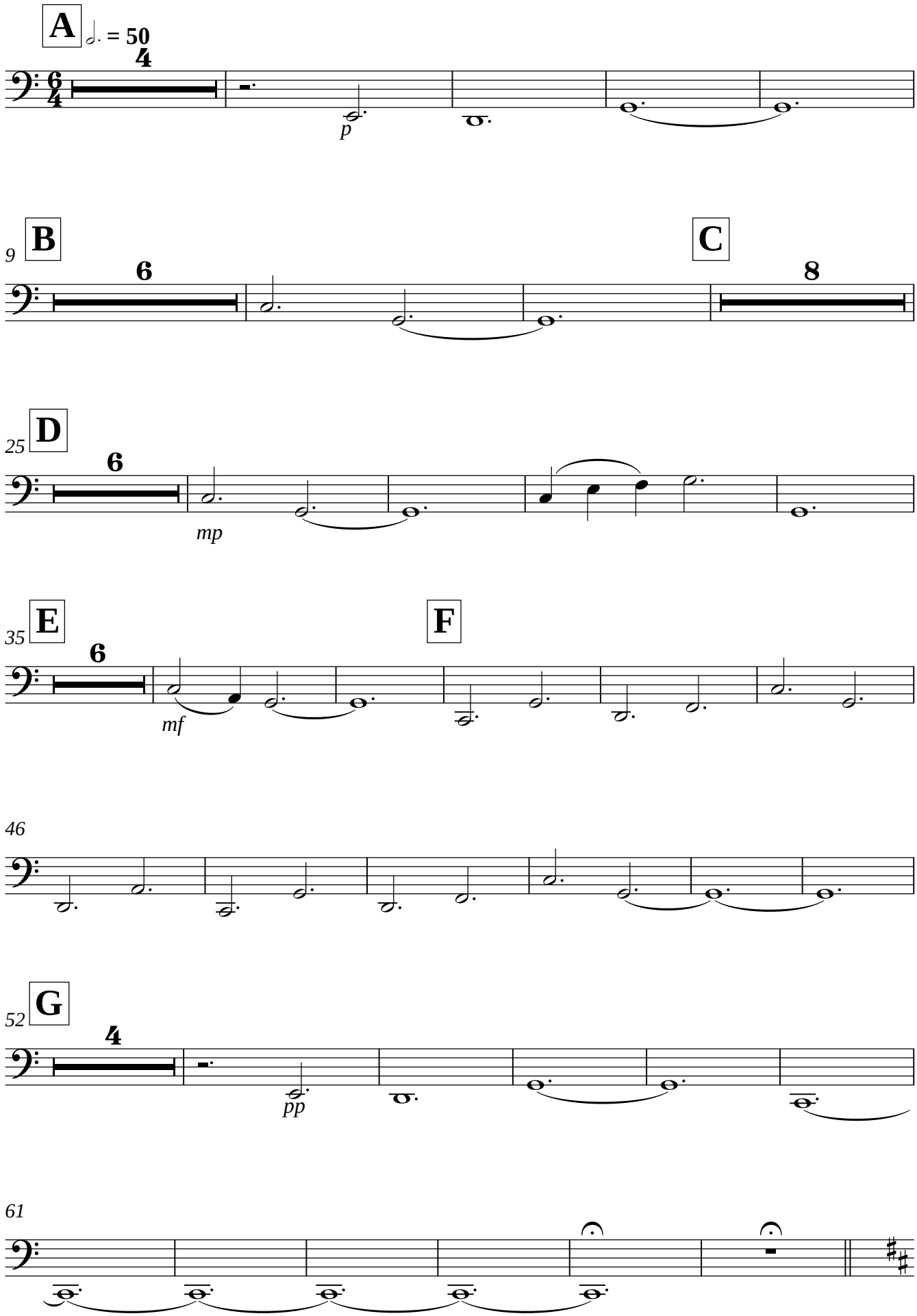

Mainacht

Violoncelles 2
2

Boris Von Brahms

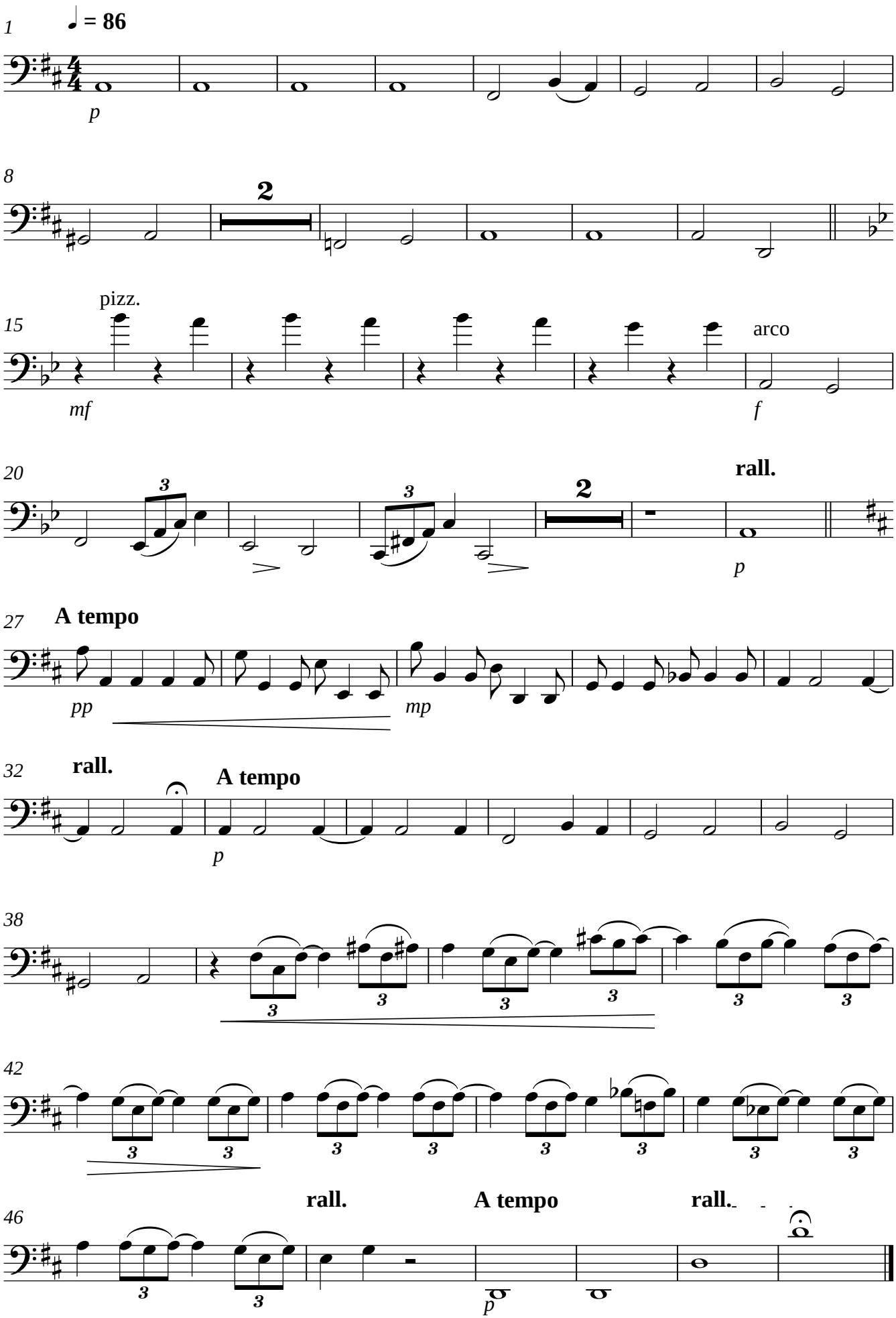

Violoncelles 2

Missa Canonica

Boris Von Brahms

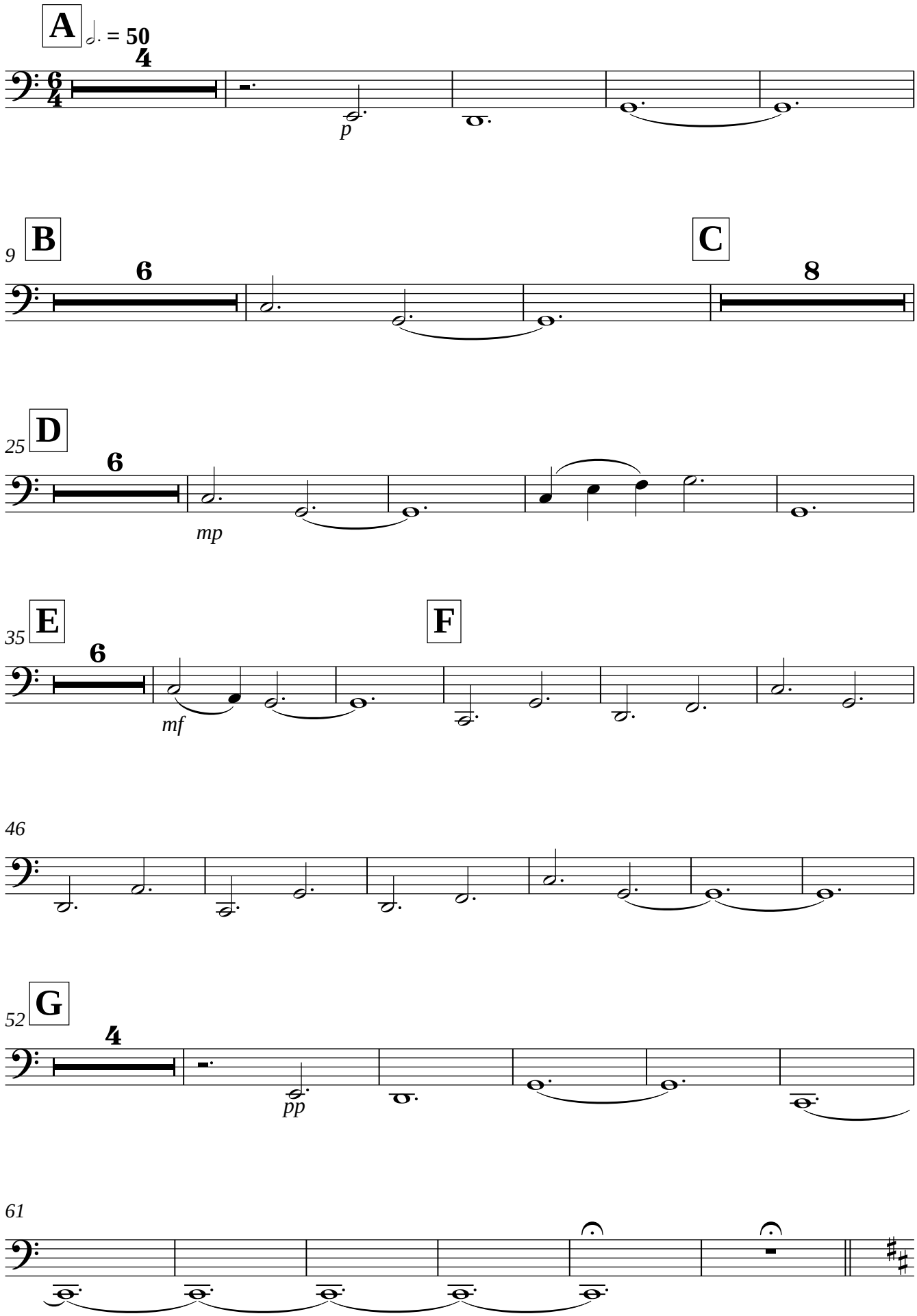

Mainacht

Violoncelles 2
2

Boris Von Brahms

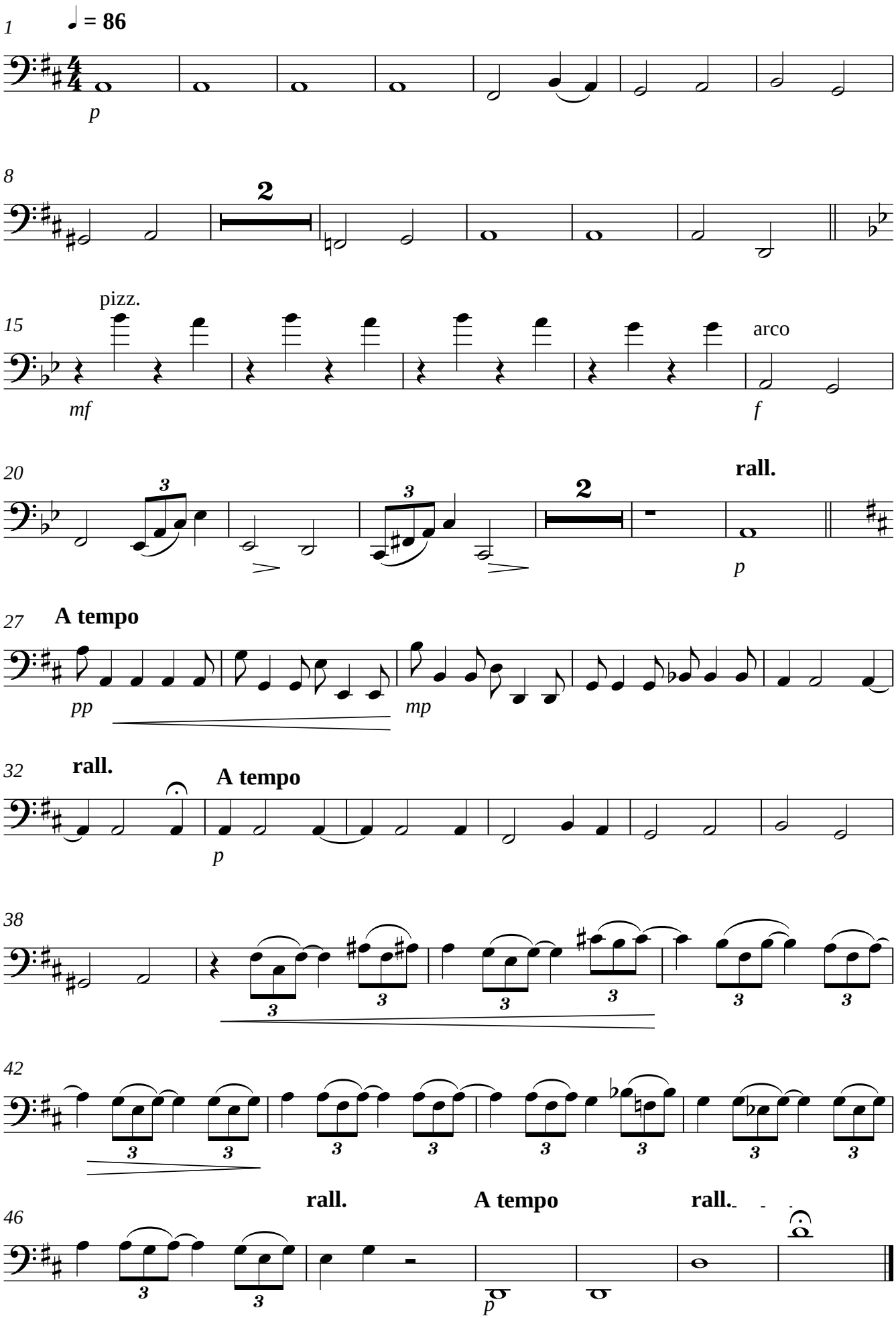

Violoncelles 2

Missa Canonica

Boris Von Brahms

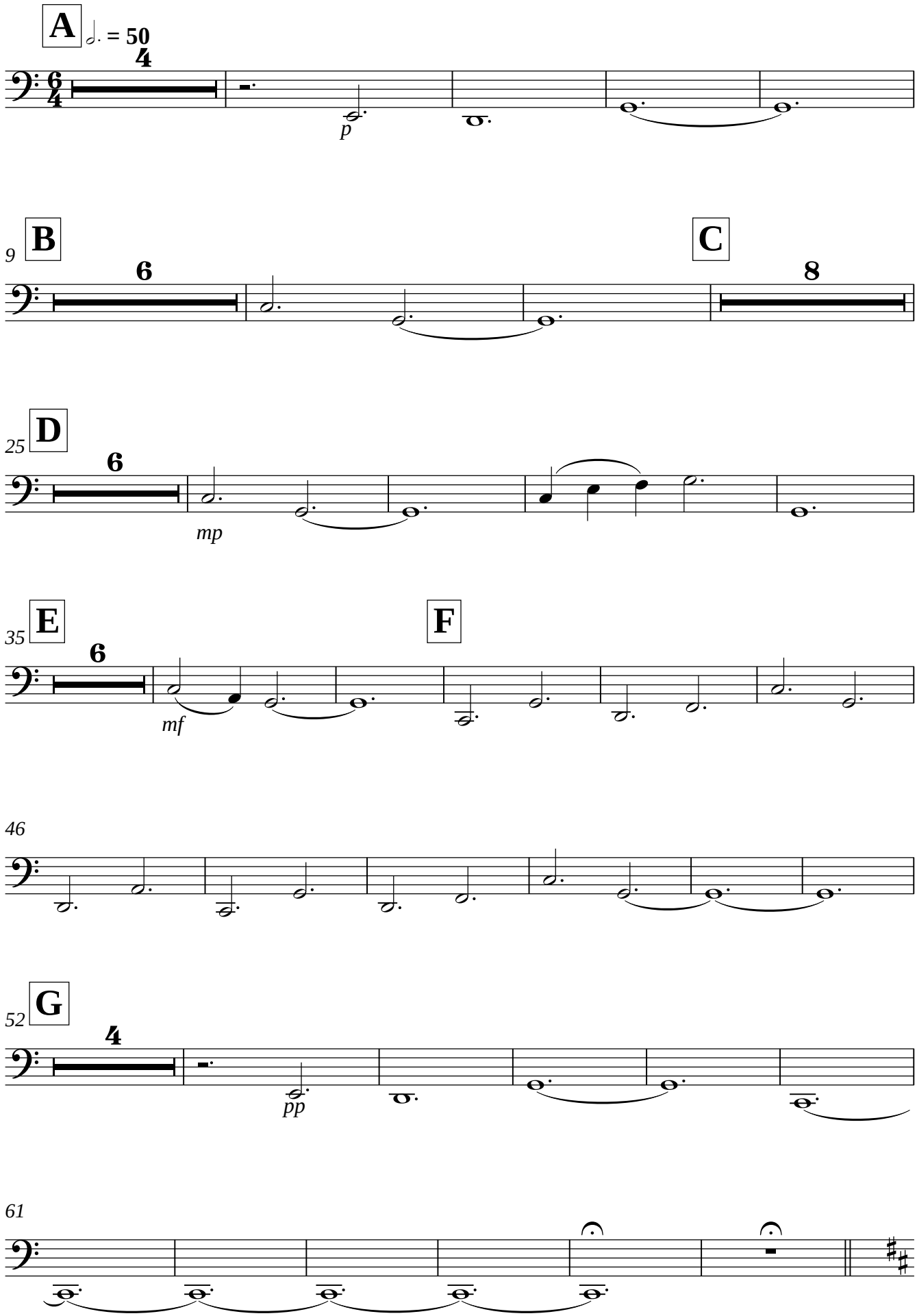

Mainacht

Violoncelles 2
2

Boris Von Brahms

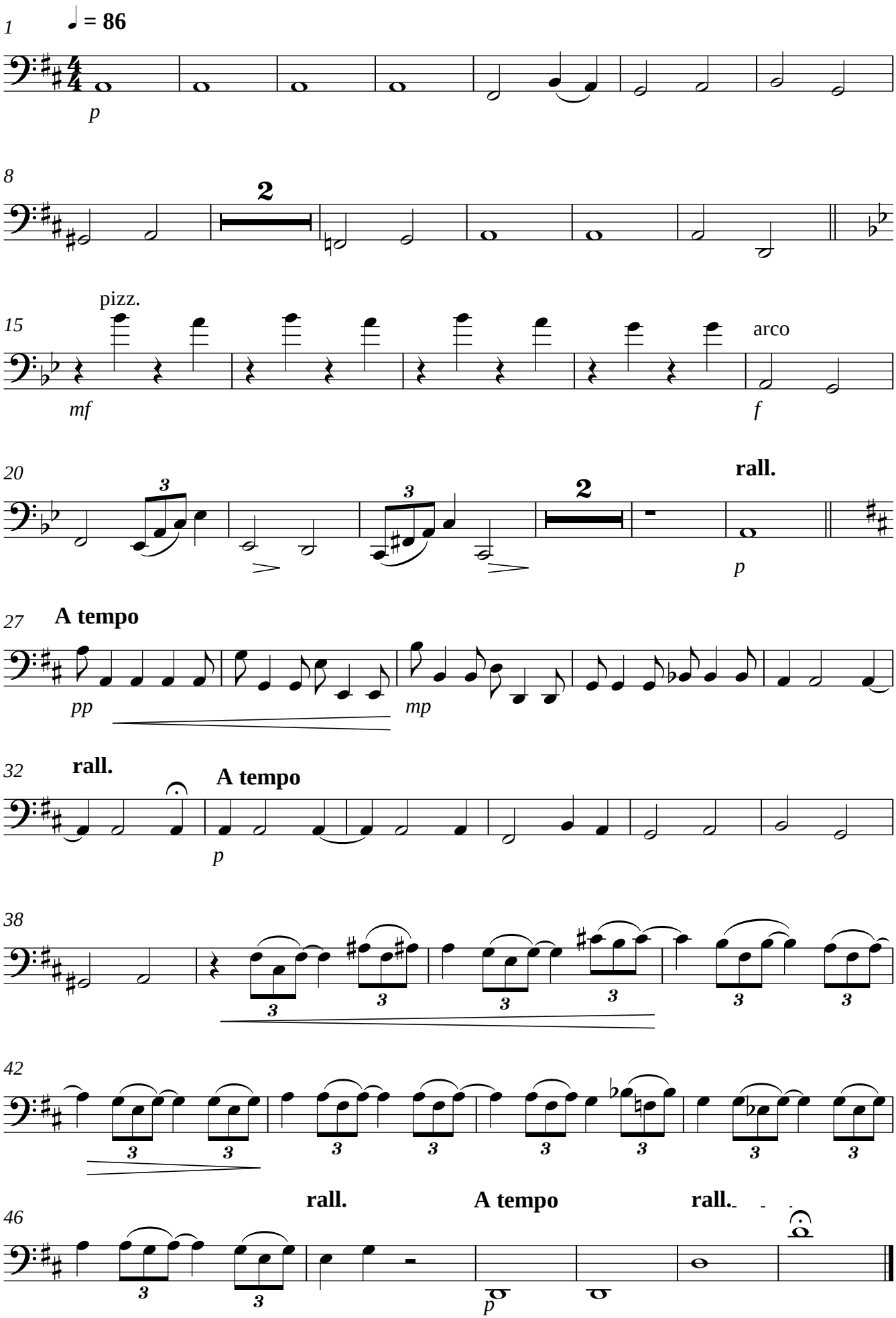

Flûte 1

Missa Canonica

Boris Von Brahms

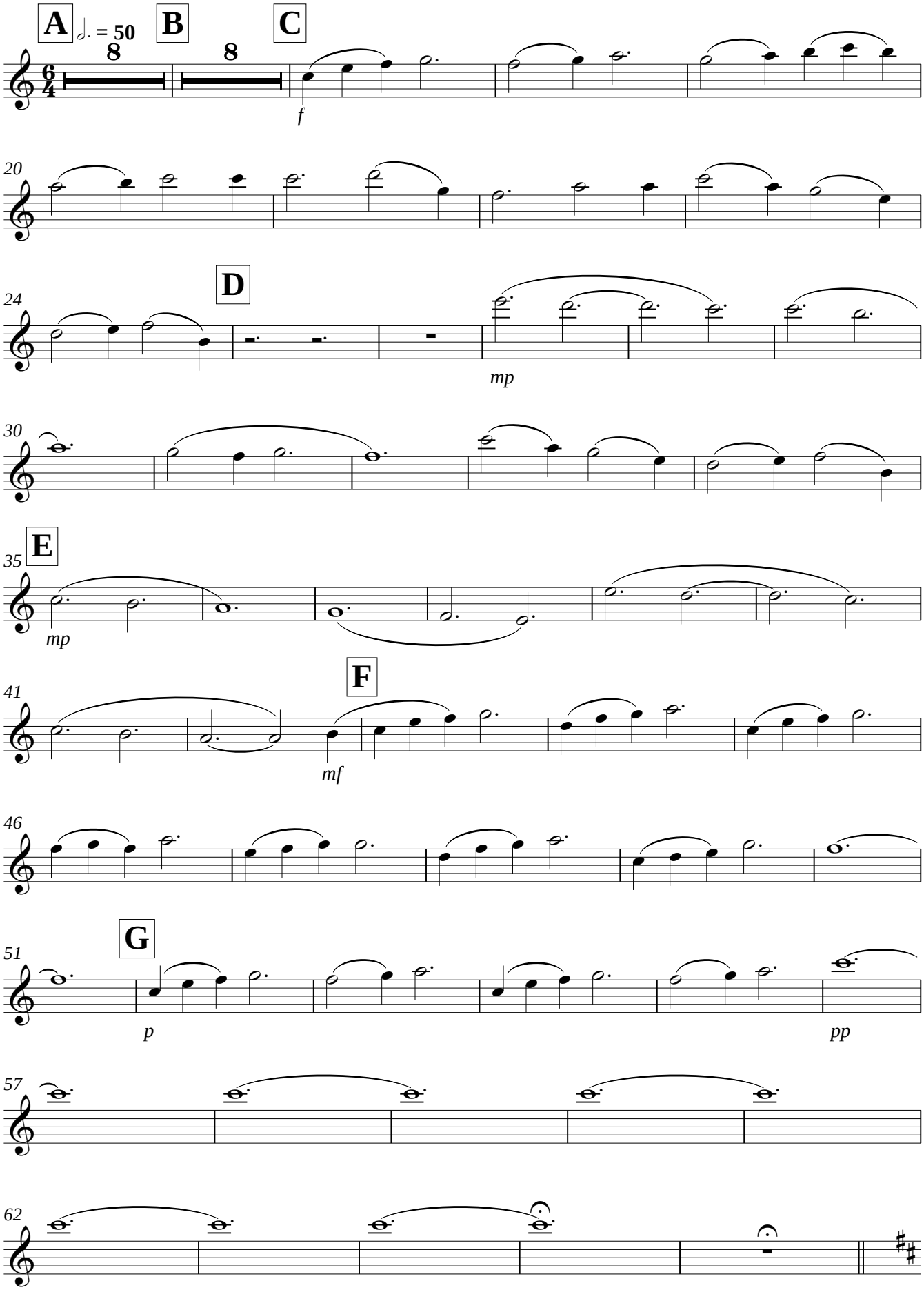

Mainacht

Boris Von Brahms

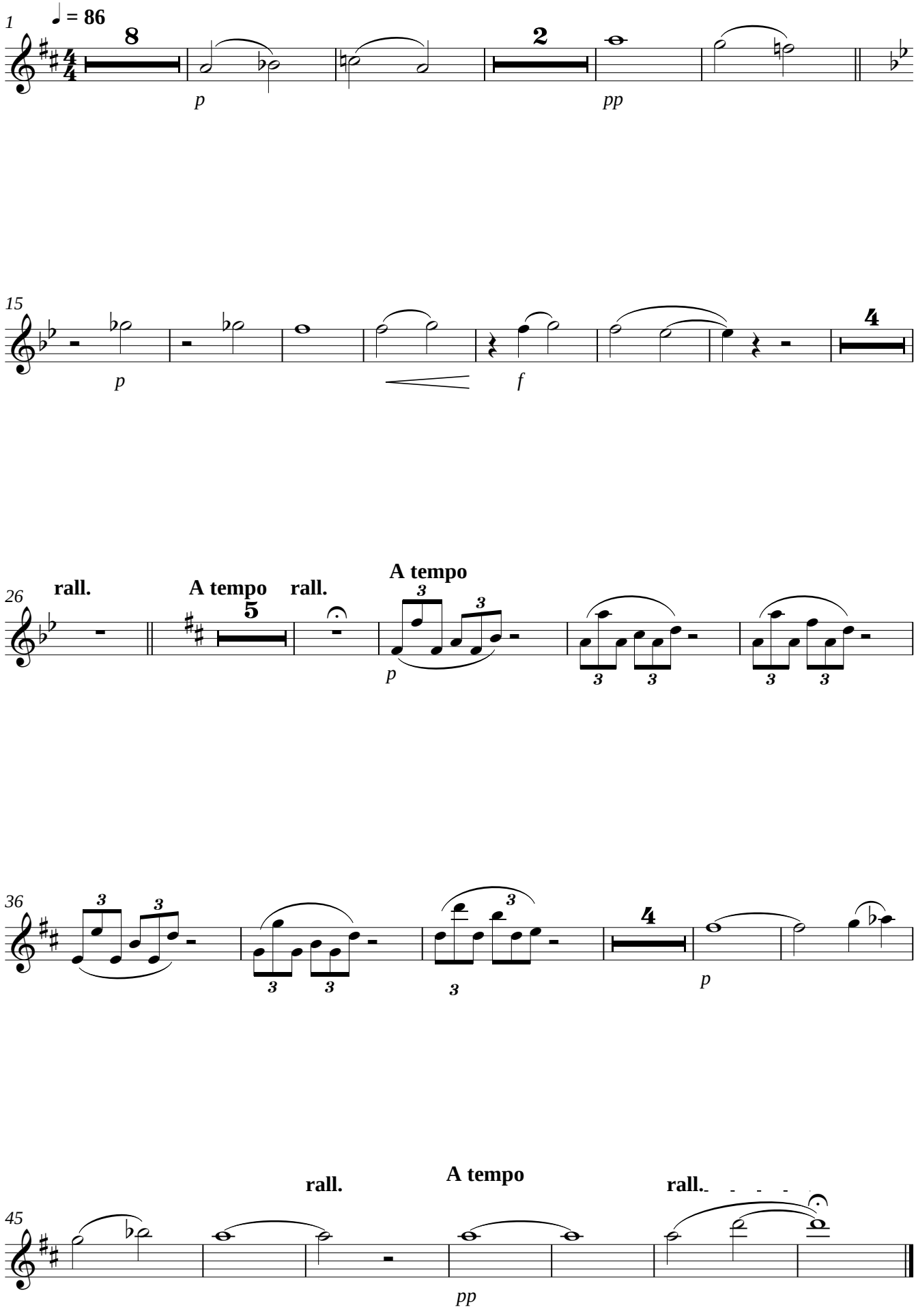

Flûte 1

Missa Canonica

Boris Von Brahms

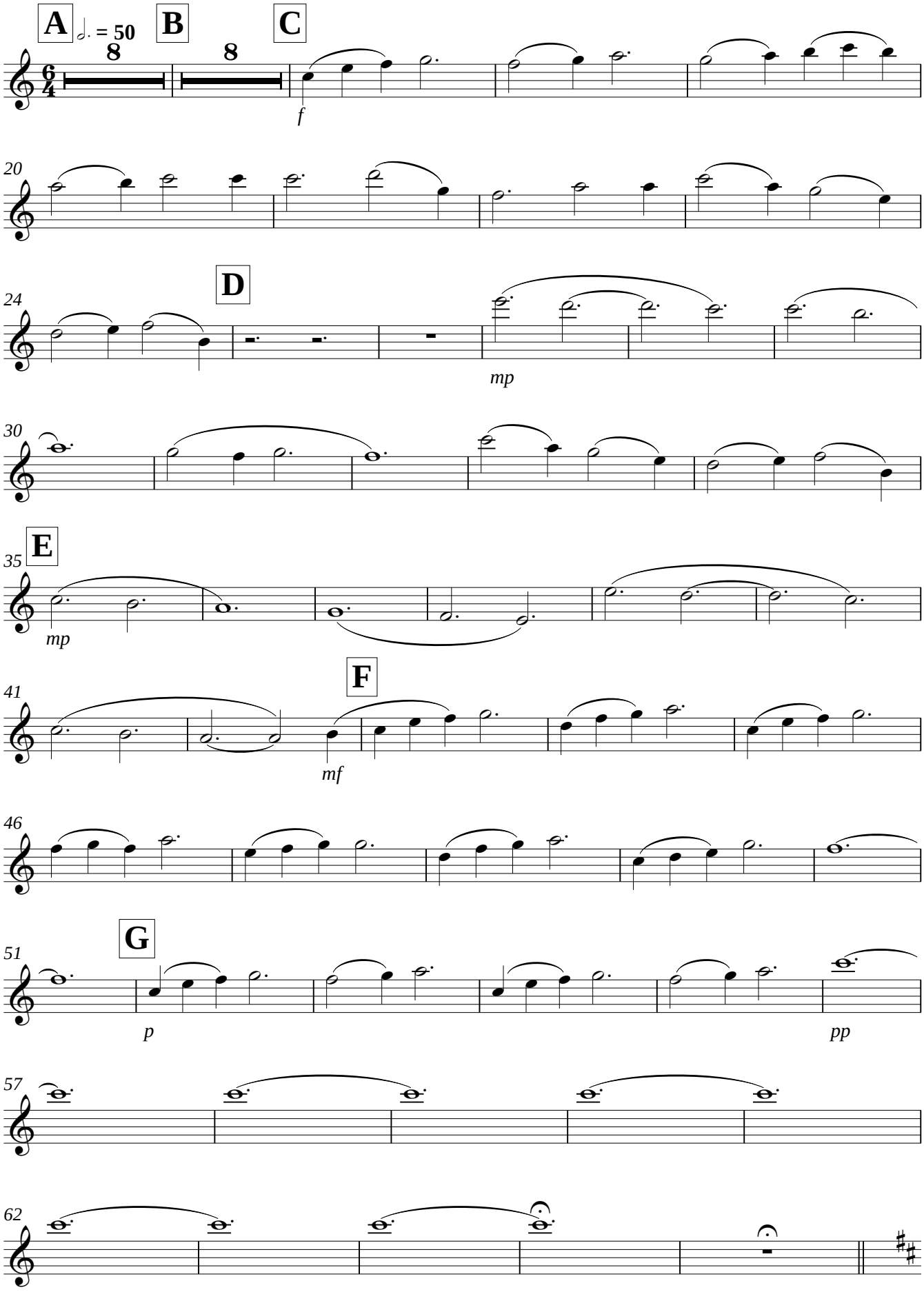

Mainacht

Boris Von Brahms

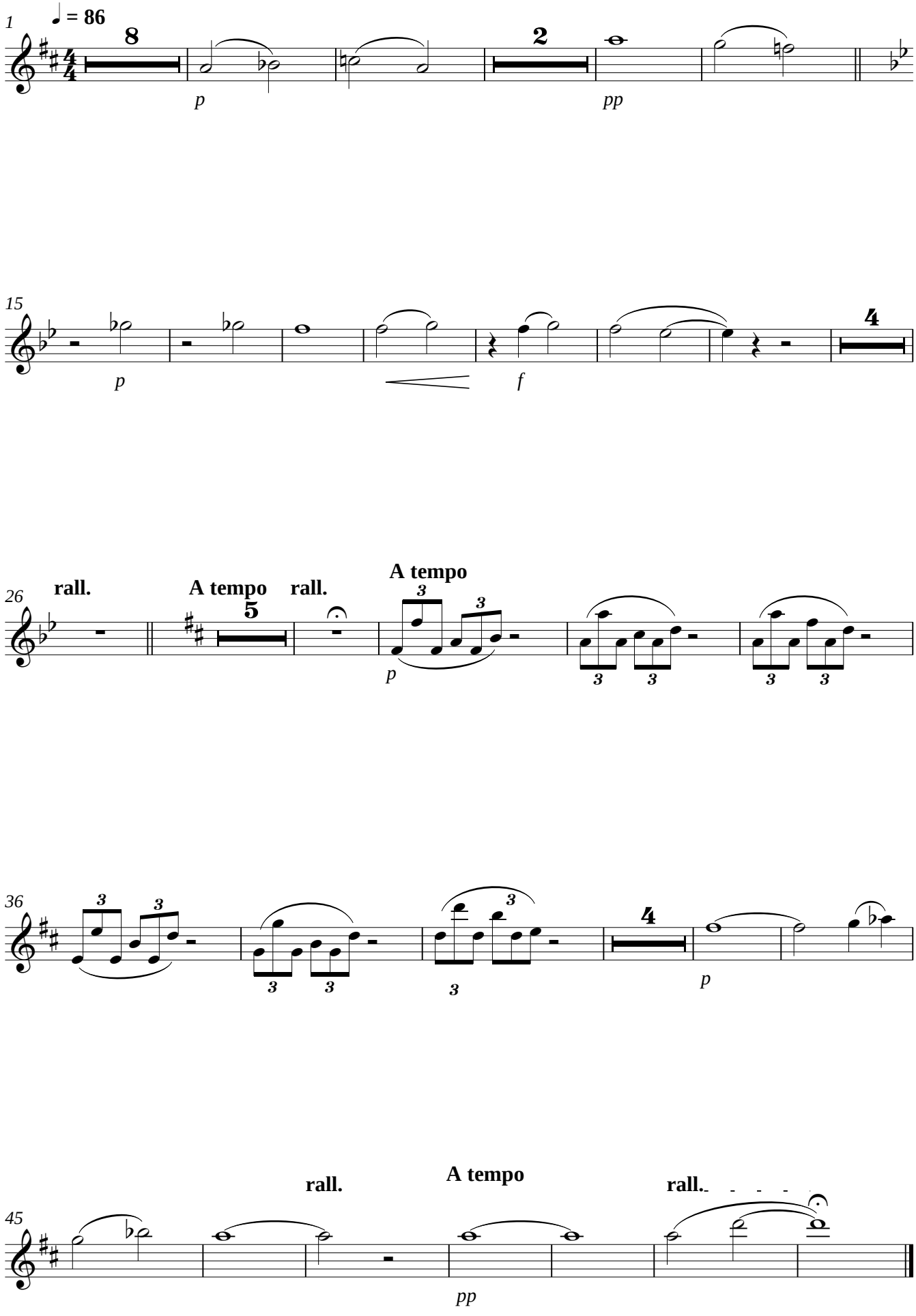

Flûte 1

Missa Canonica

Boris Von Brahms

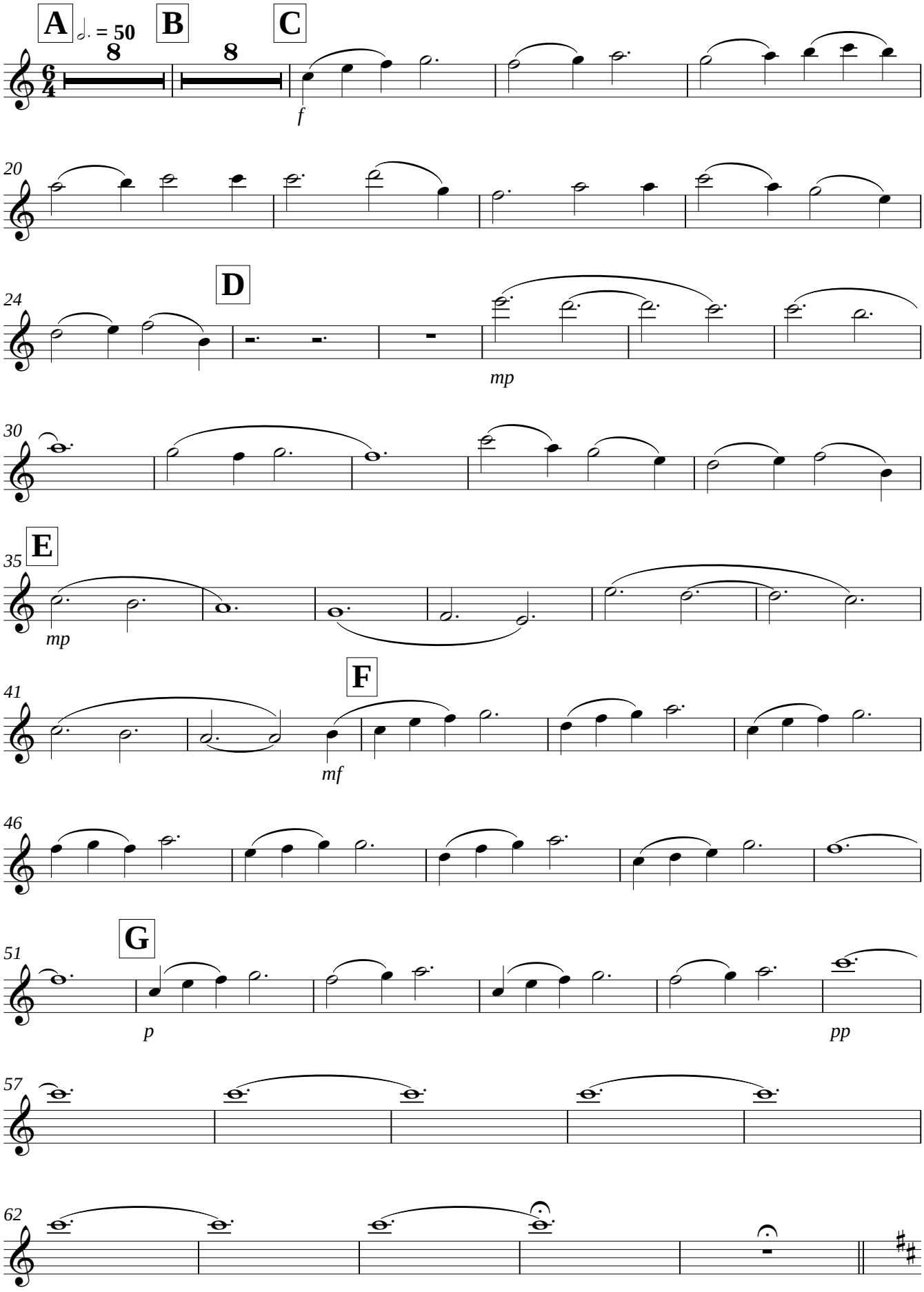

Mainacht

Boris Von Brahms

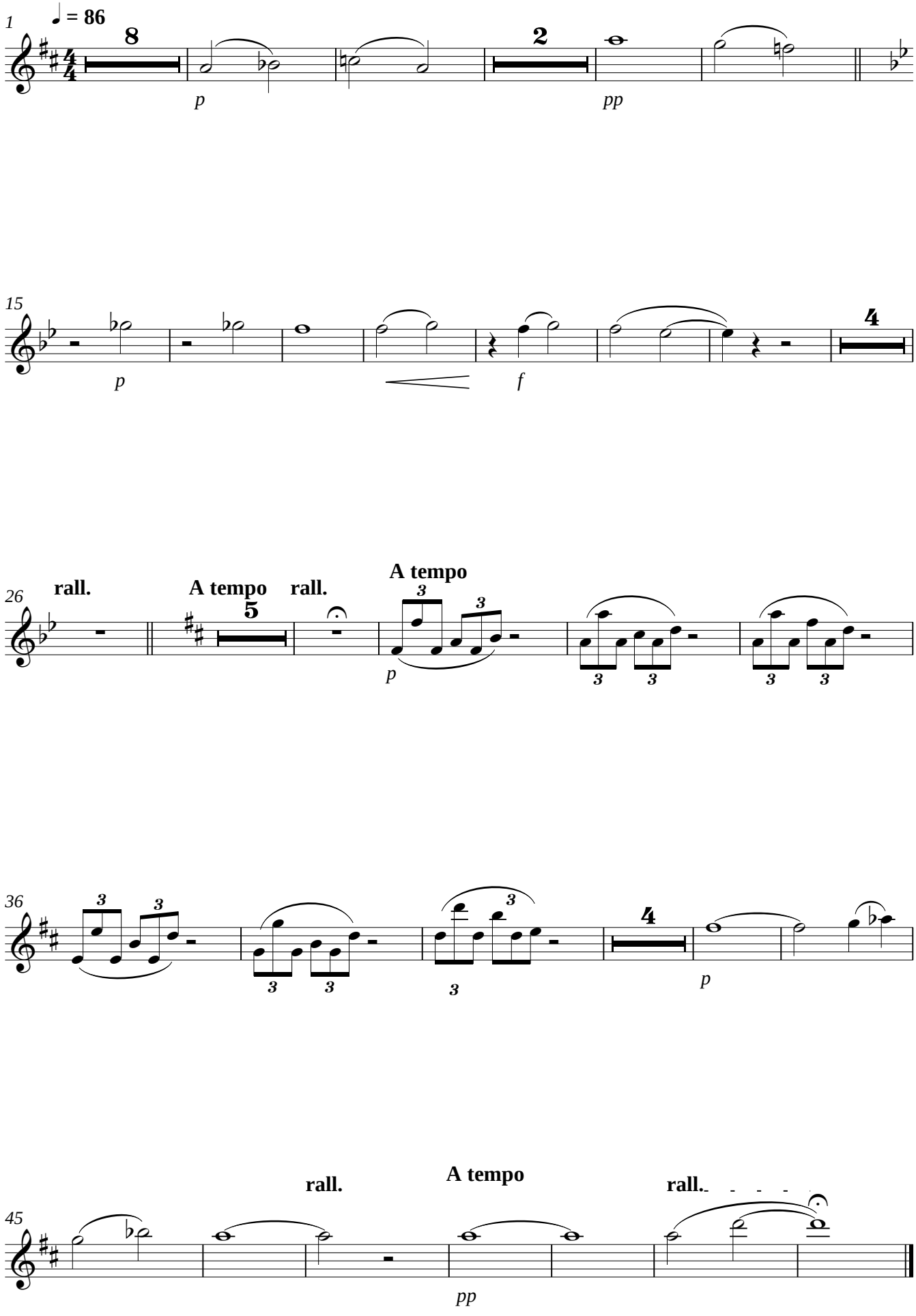

Flûte 2

Missa Canonica

Boris Von Brahms

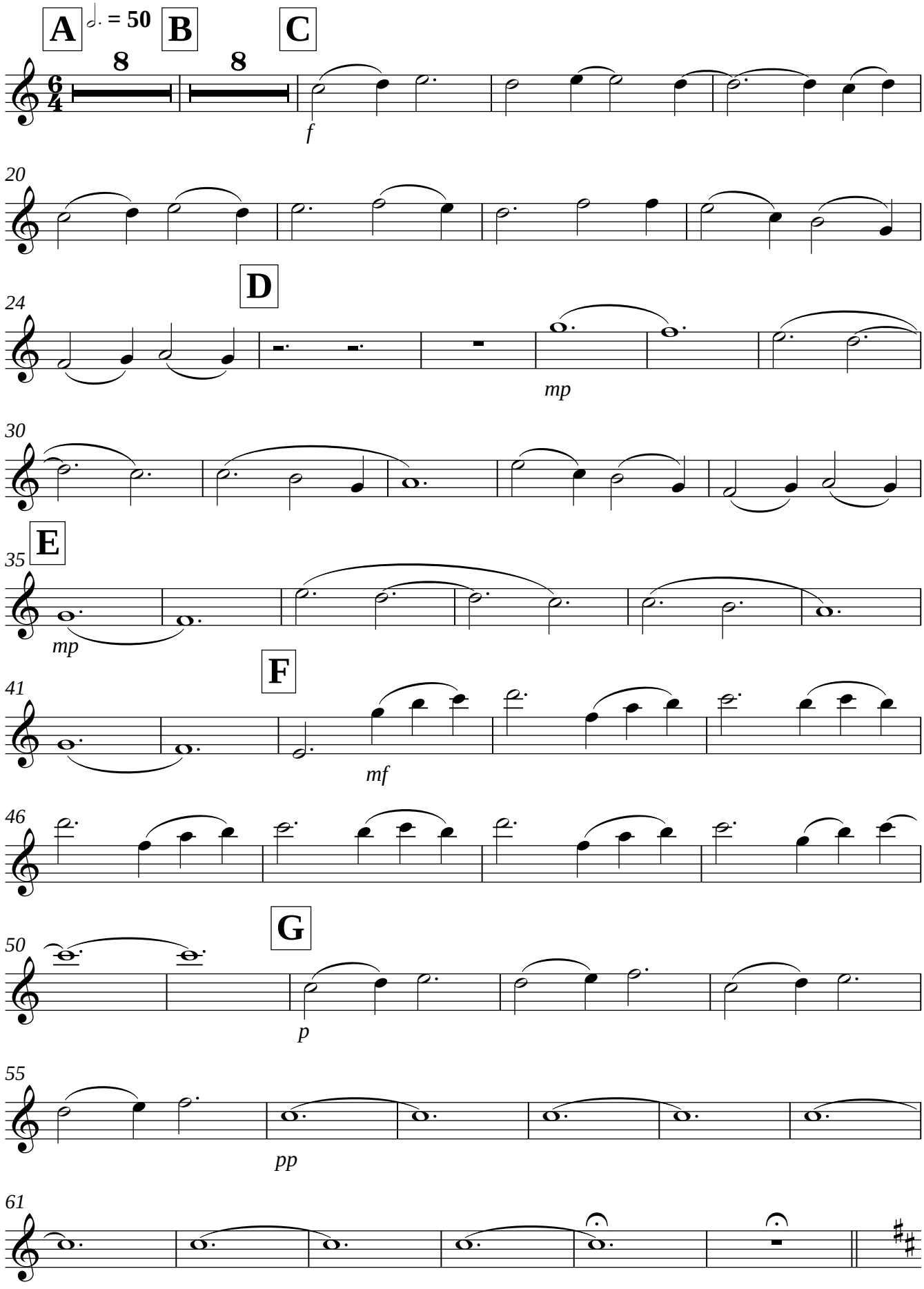

Mainacht

Boris Von Brahms

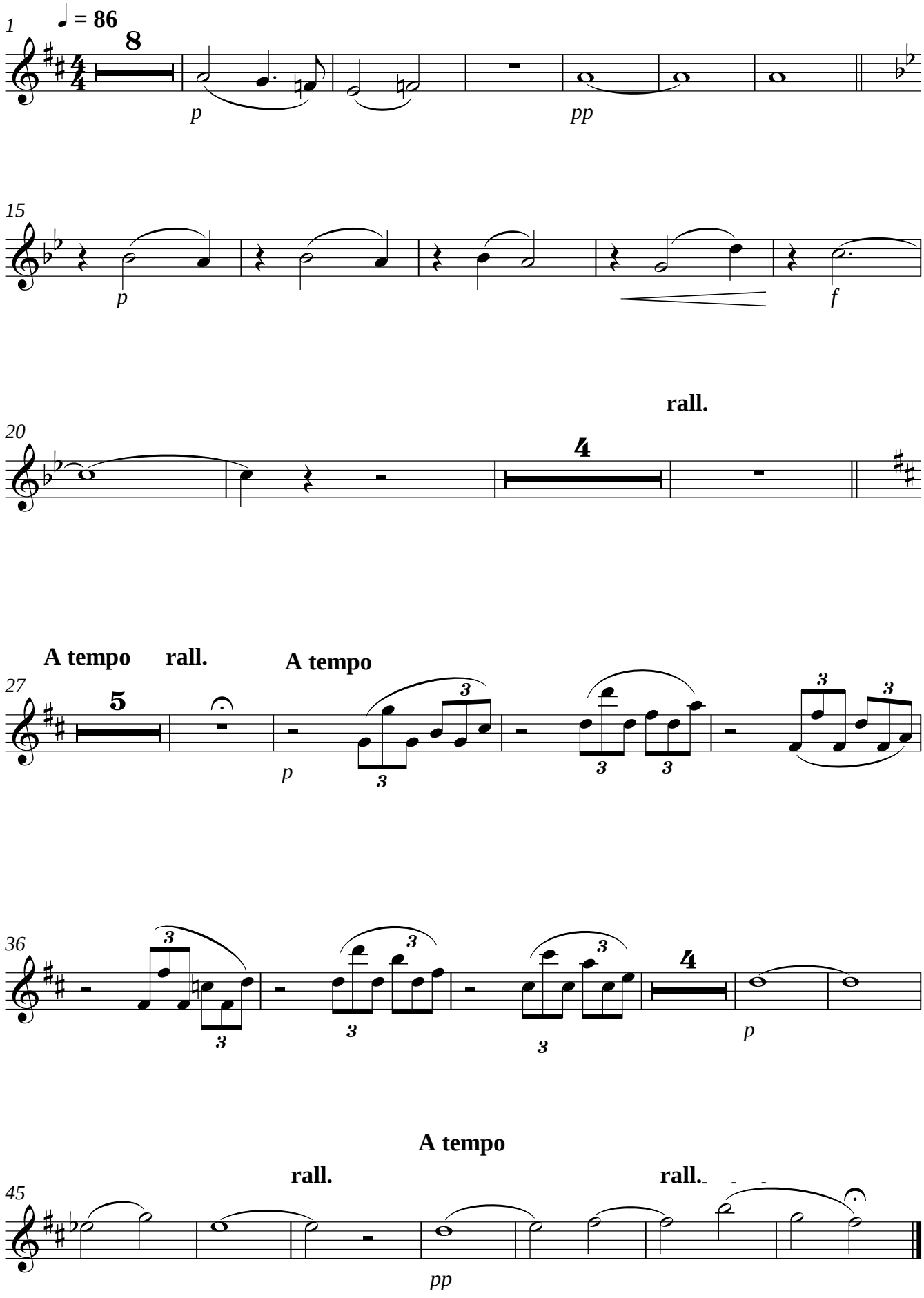

Flûte 2

Missa Canonica

Boris Von Brahms

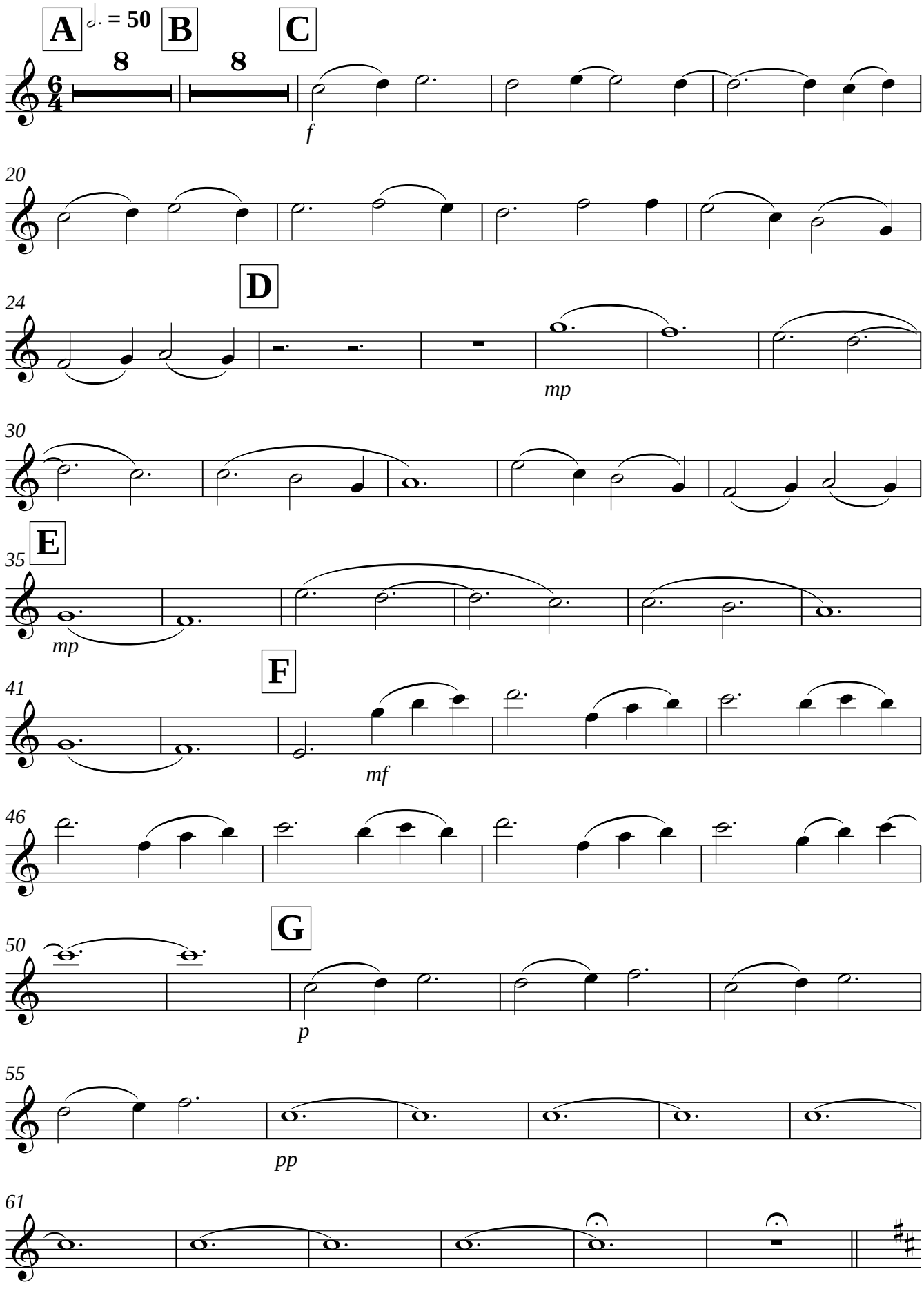

Mainacht

Boris Von Brahms

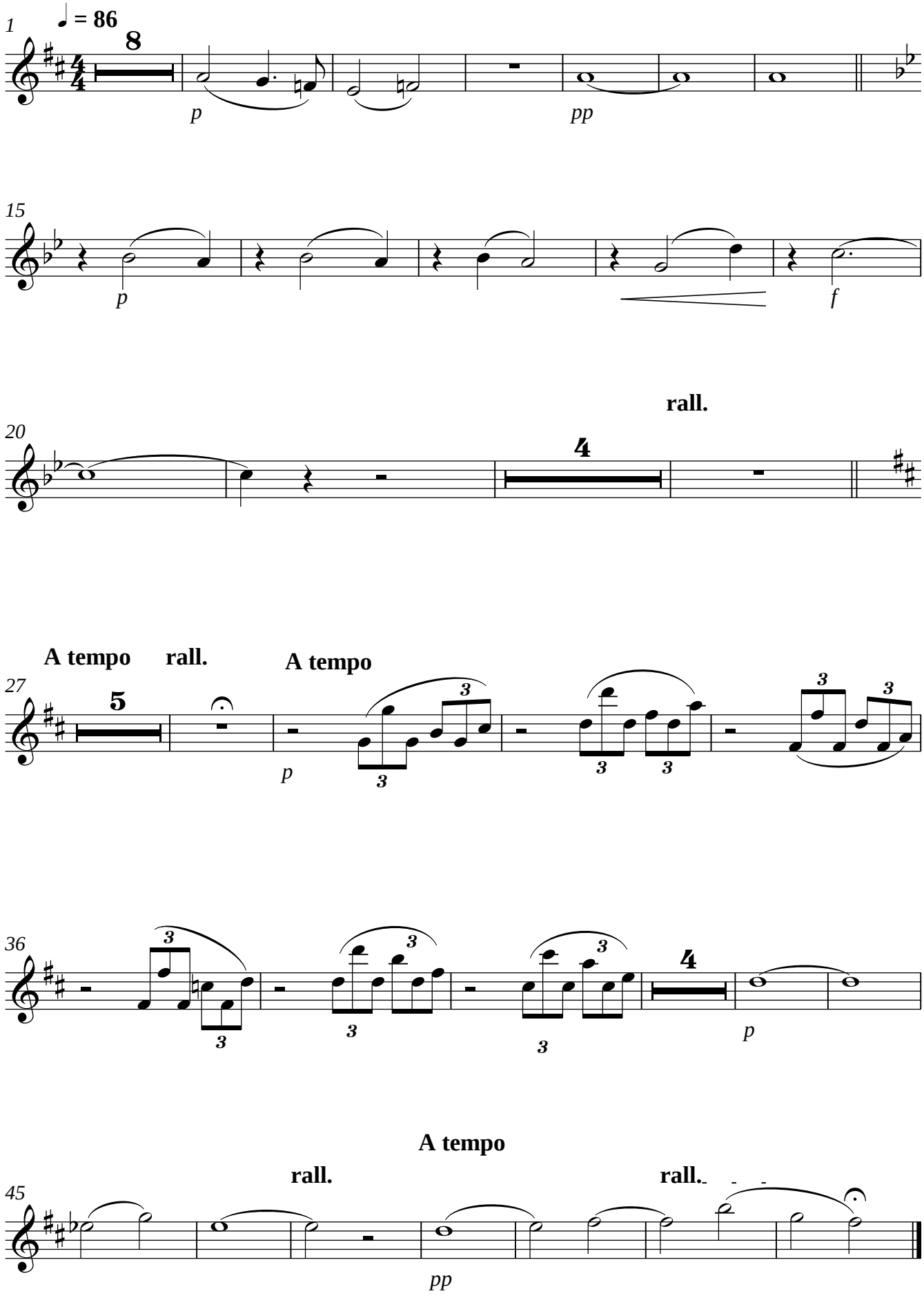

Flûte 2

Missa Canonica

Boris Von Brahms

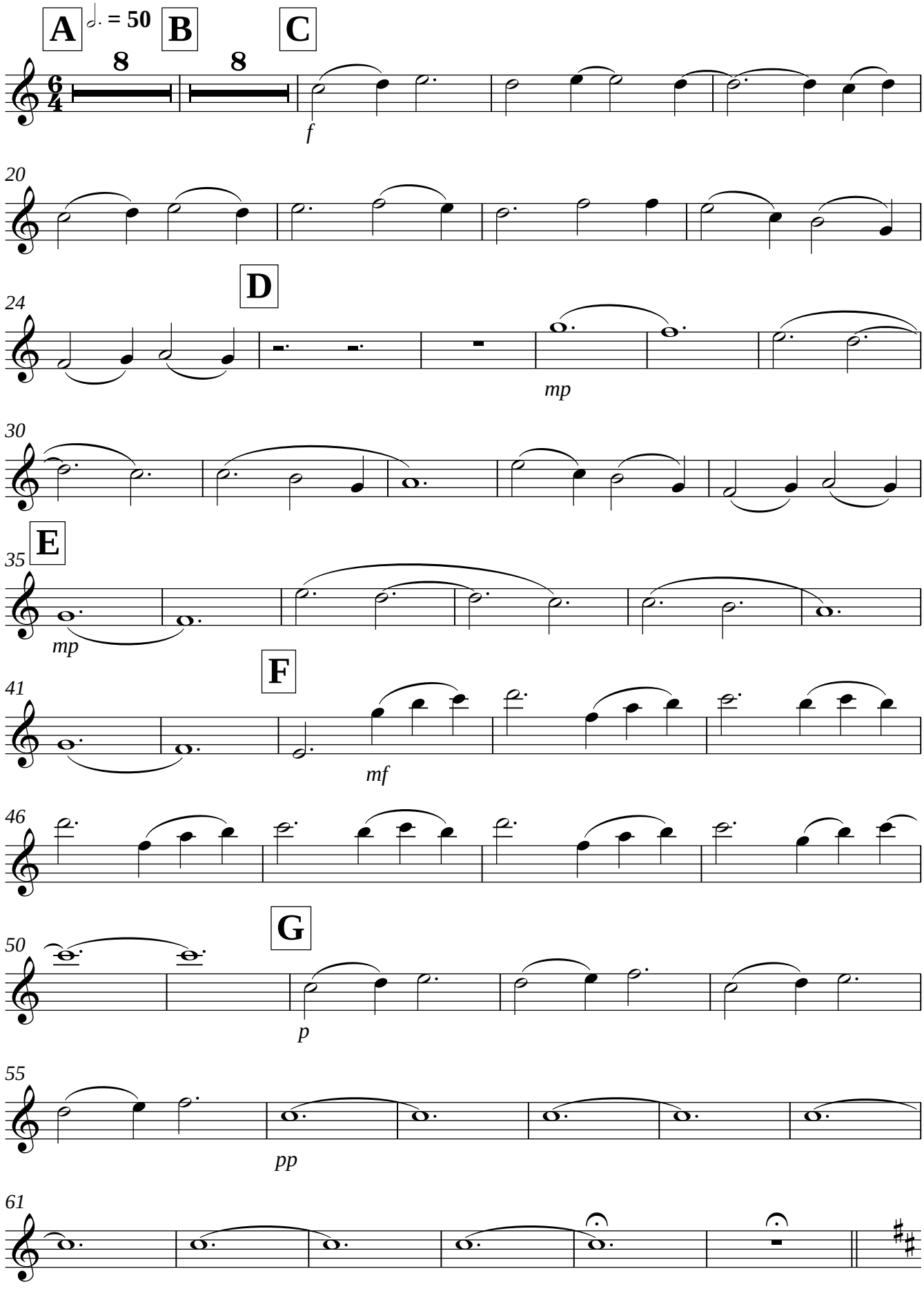

Mainacht

Boris Von Brahms

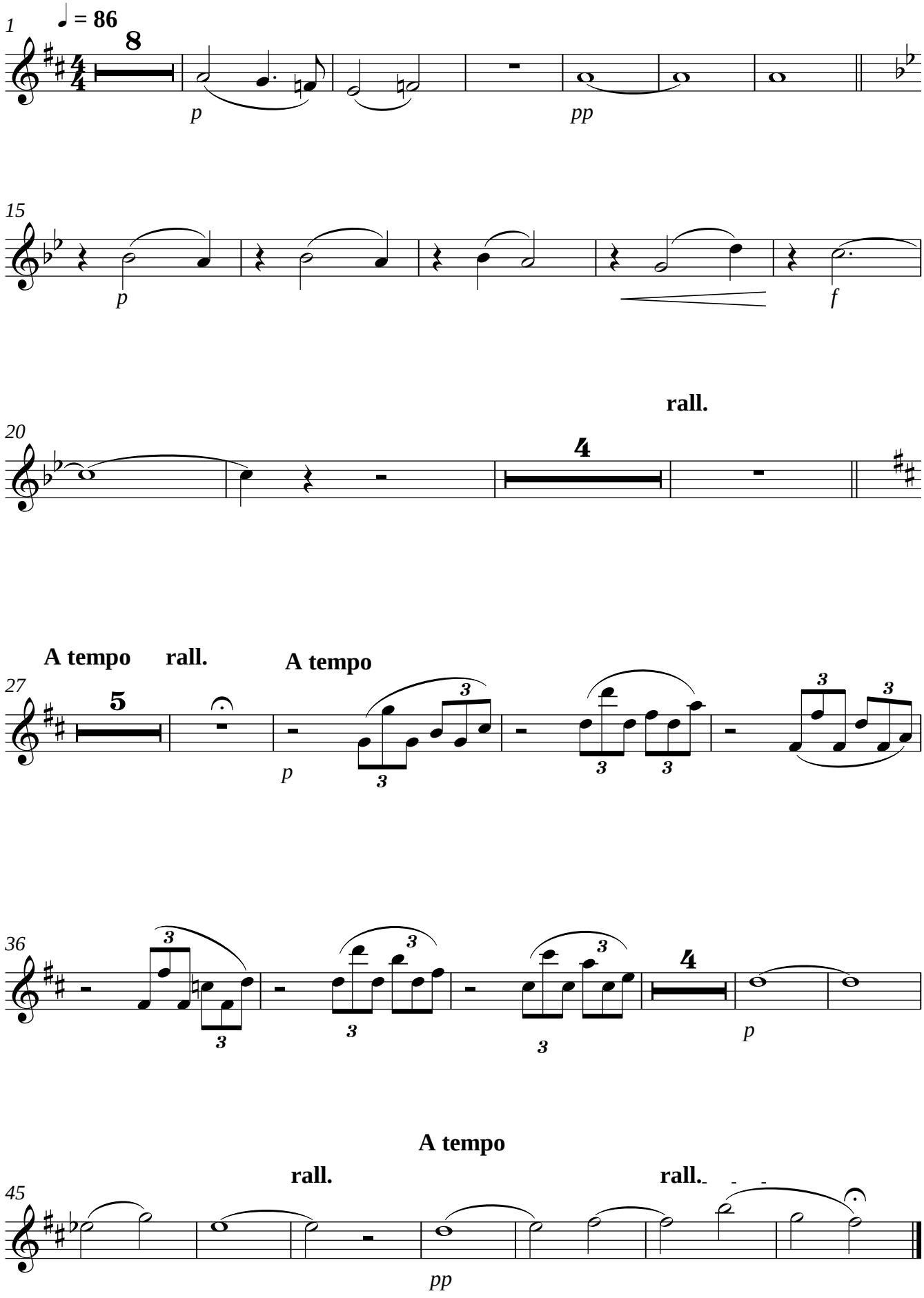

Missa Canonica

Cor en fa

Boris Von Brahms

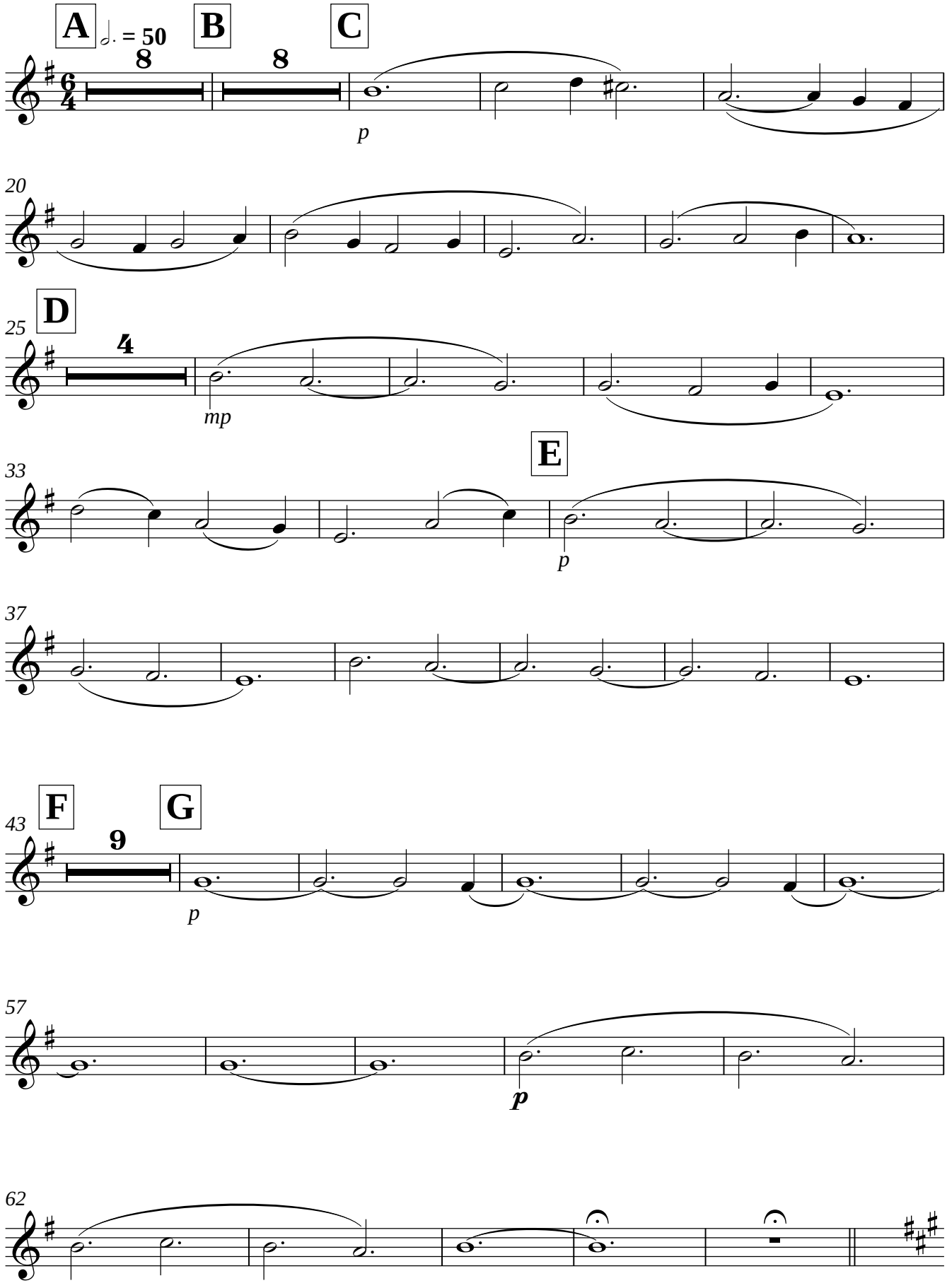

Cor en fa
2

Mainacht

Boris Von Brahms

1 ♩ = 86

5 2

pp *p*

14

2

p *ff*

21

rall.

p

27 **A tempo** **rall.**

pp *p*

33 **A tempo**

3

pp *pp*

41

3

A tempo

47 **rall.** **rall.**

p

Trompette en si♭ ***1***

Missa Canonica

Boris Von Brahms

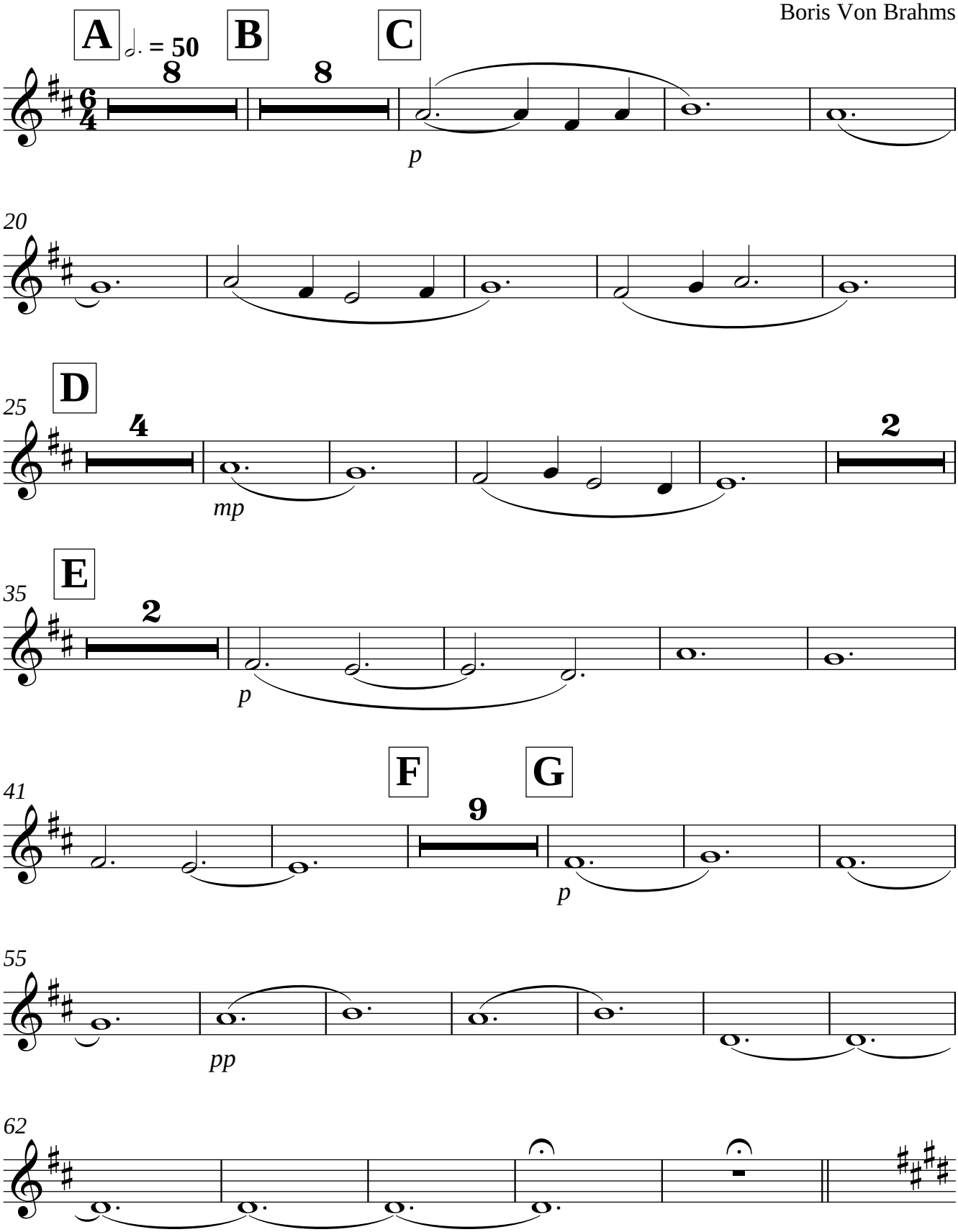

Mainacht

Boris Von Brahms

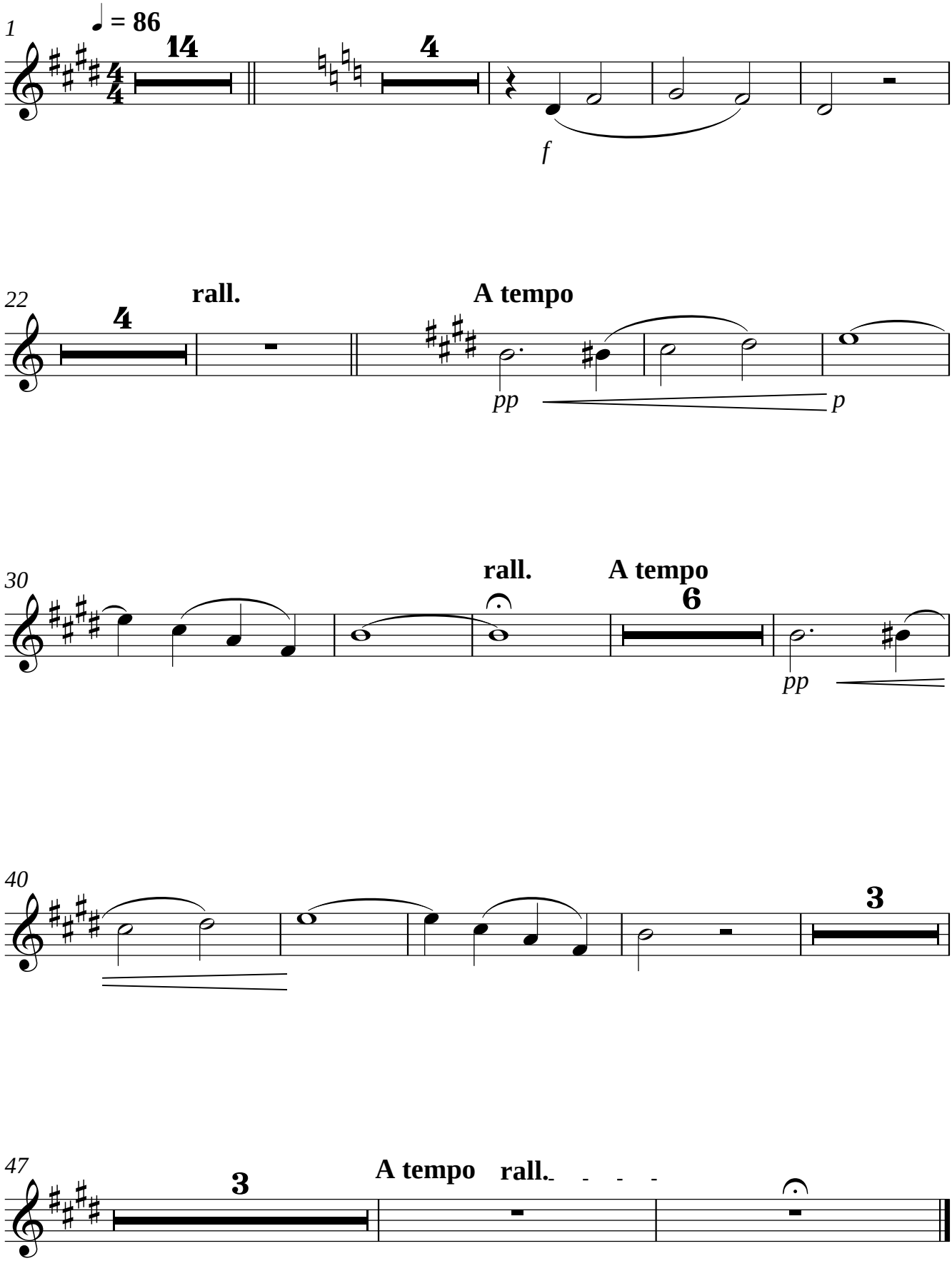

Trompette en si♭ **2**

Missa Canonica

Boris Von Brahms

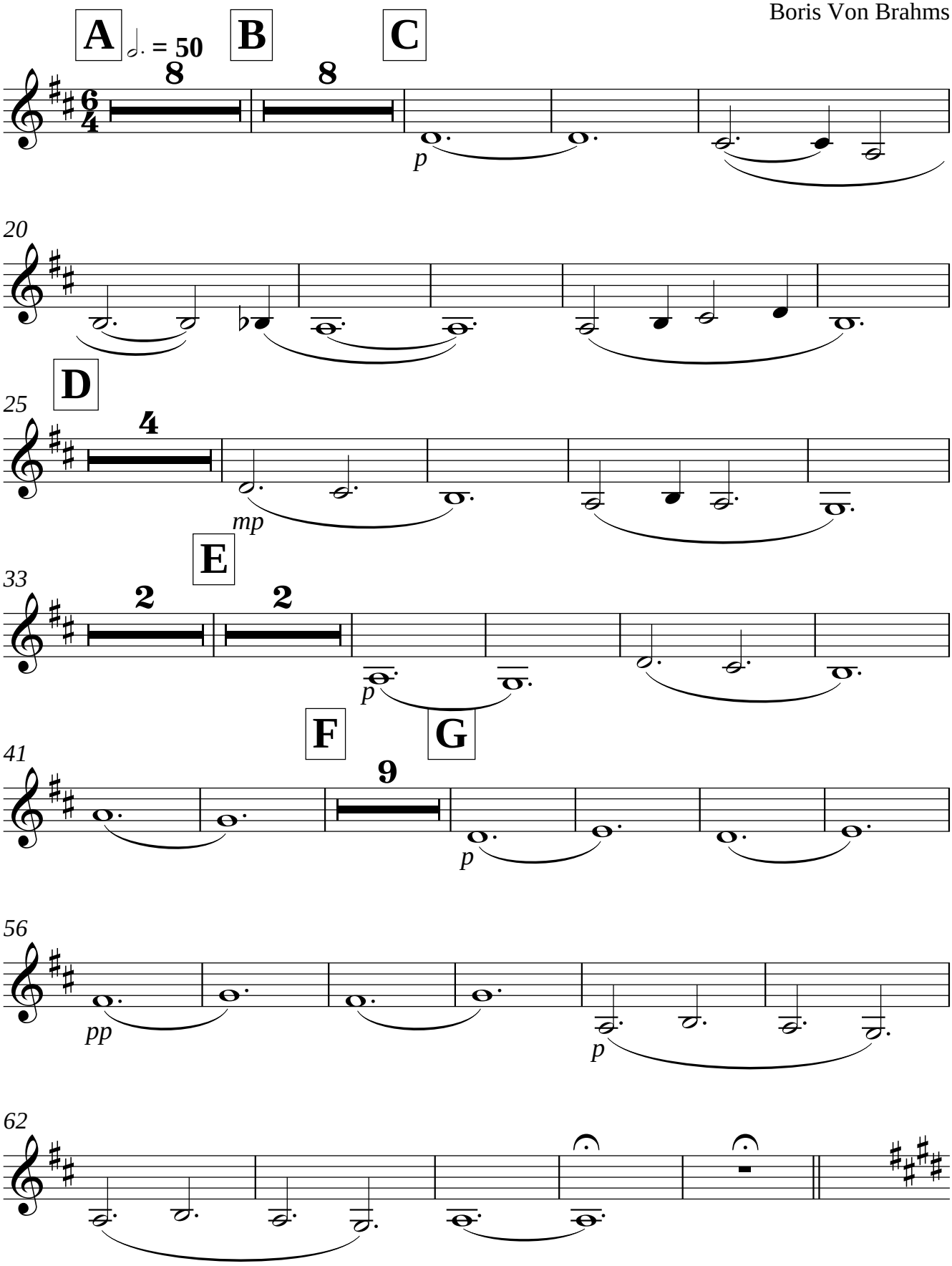

Mainacht

Boris Von Brahms

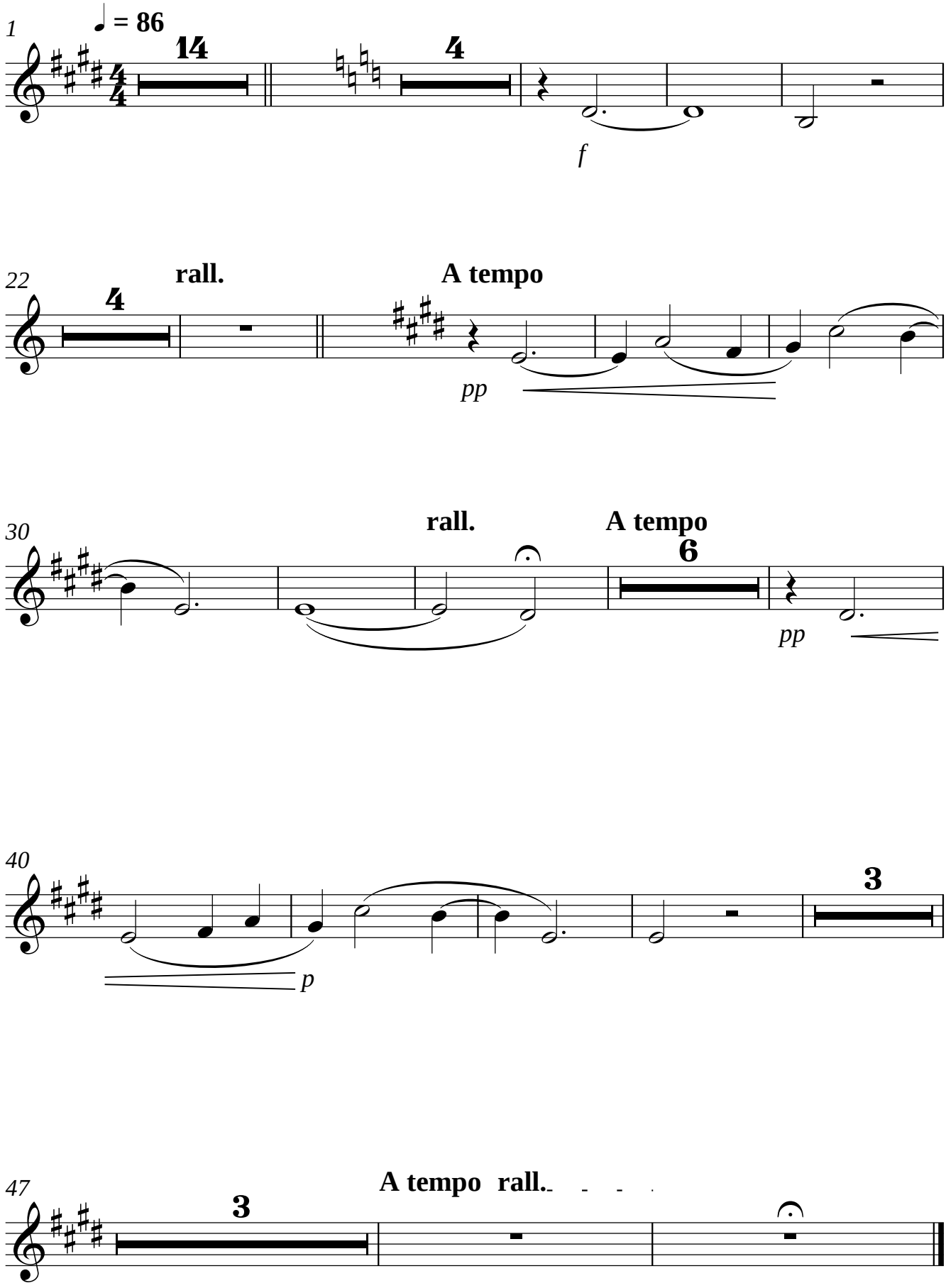

Trombone

Missa Canonica

Boris Von Brahms

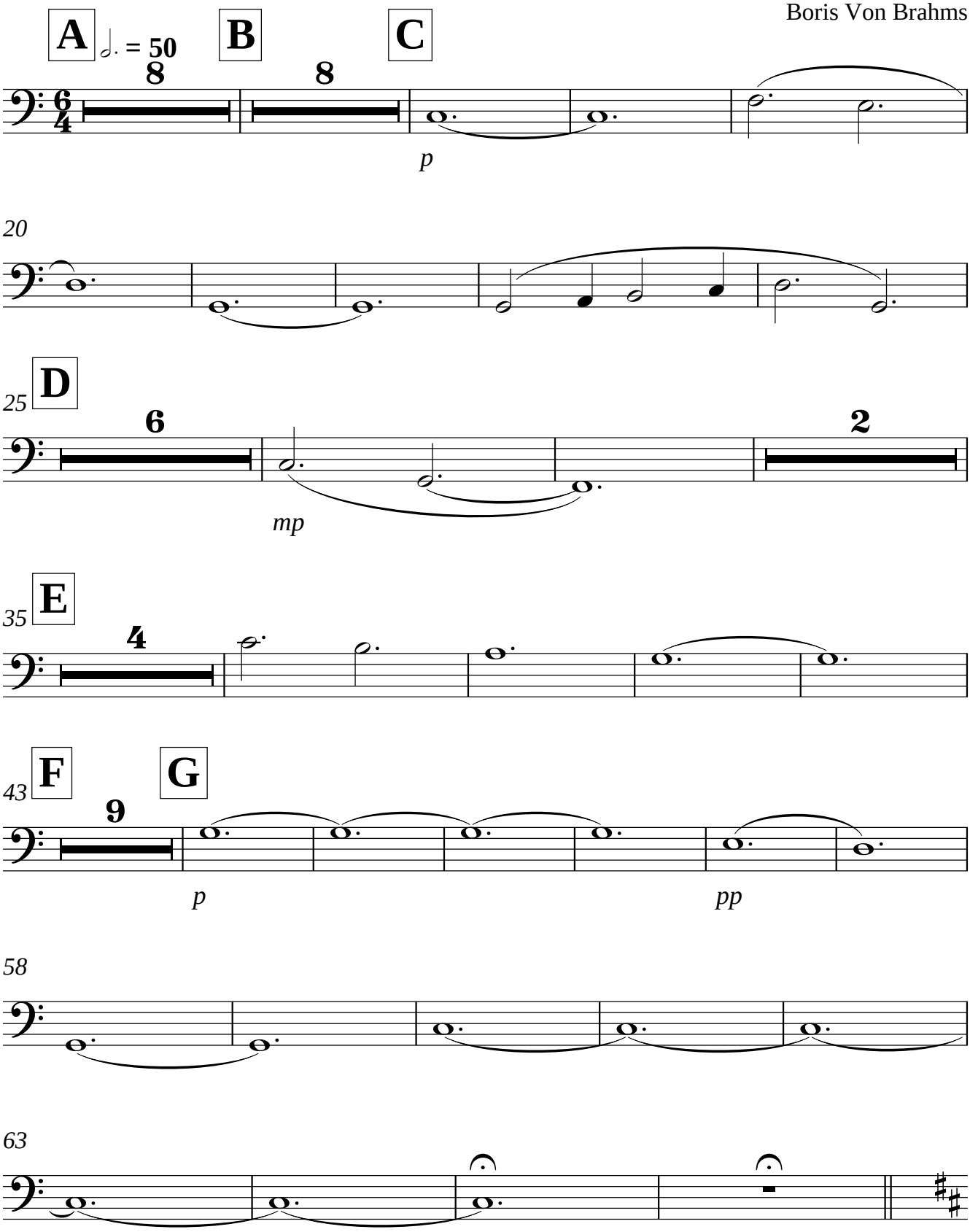

Trombone

Mainacht

Boris Von Brahms

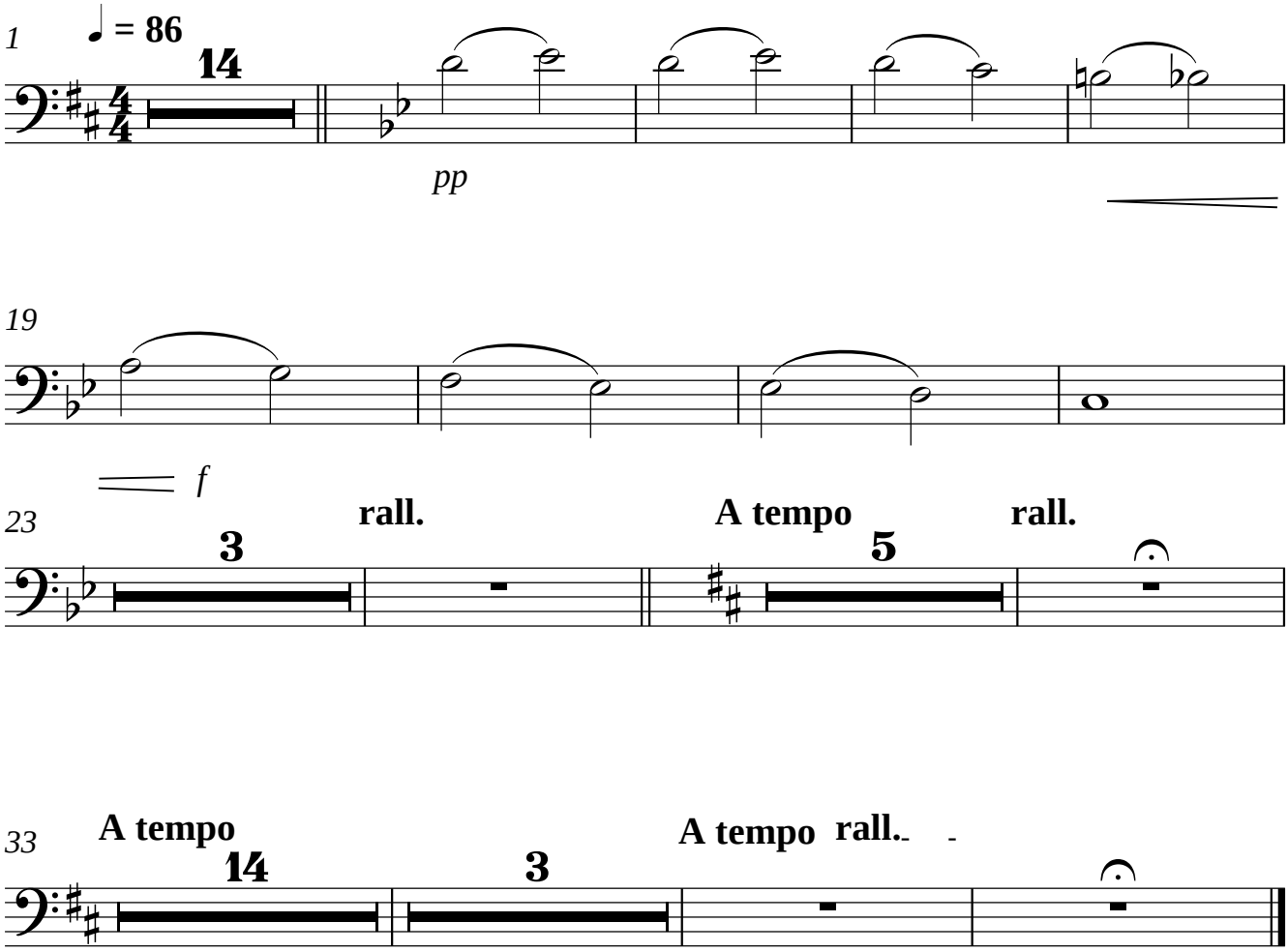

Violon 1

Missa Canonica

Boris Von Brahms

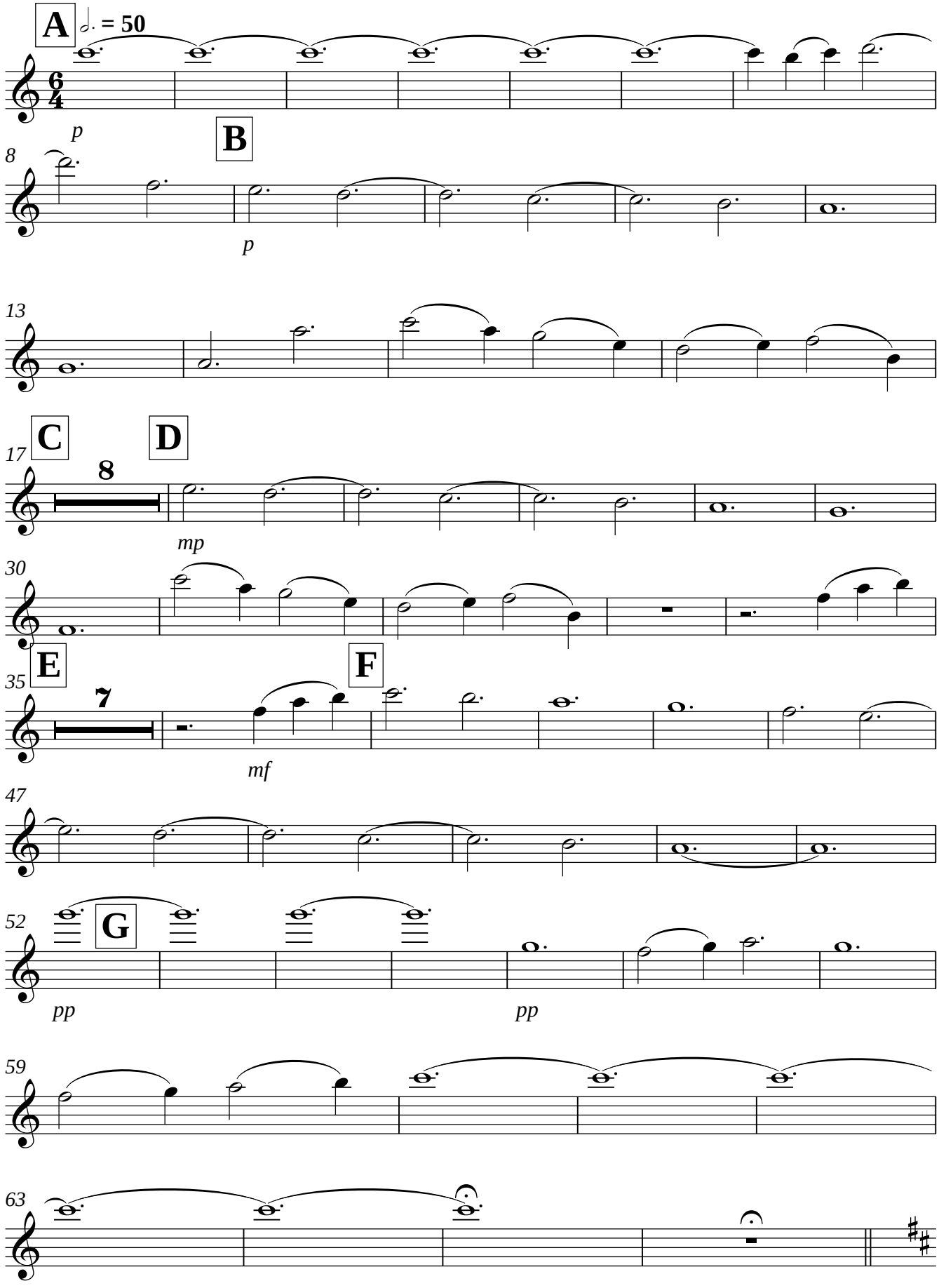

Mainacht

Boris Von Brahms

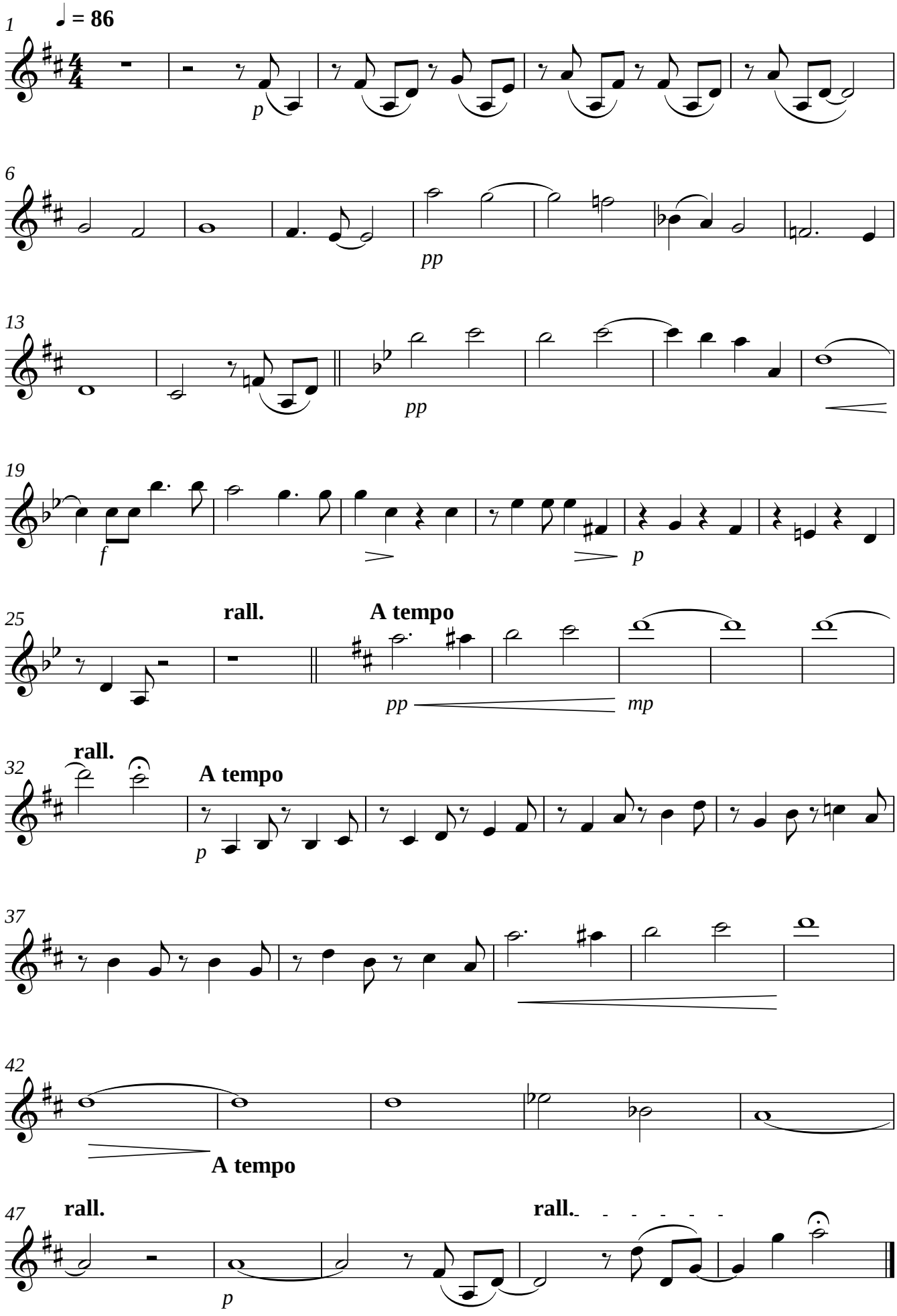

Violon 1

Missa Canonica

Boris Von Brahms

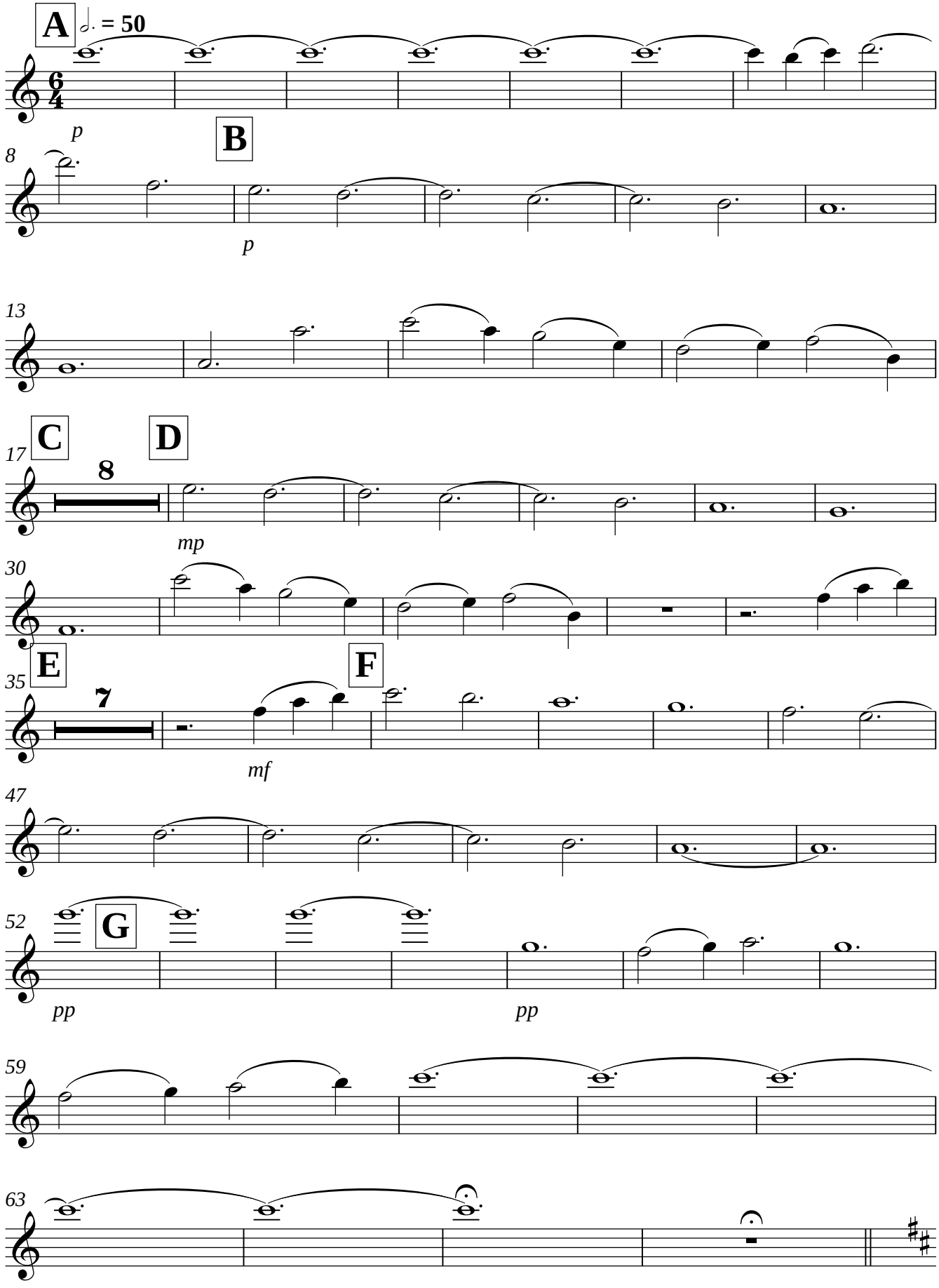

Mainacht

Boris Von Brahms

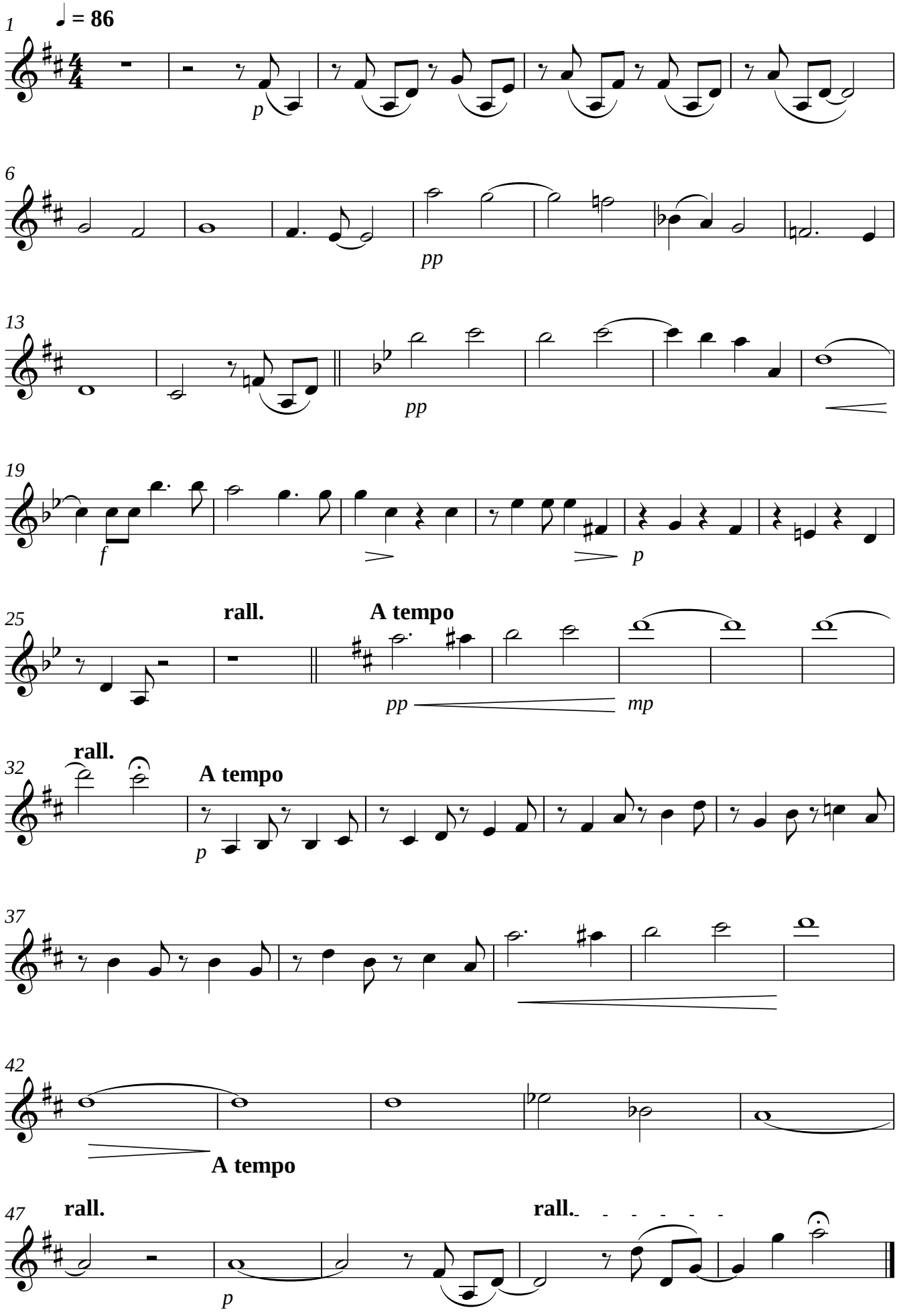

Violon 1

Missa Canonica

Boris Von Brahms

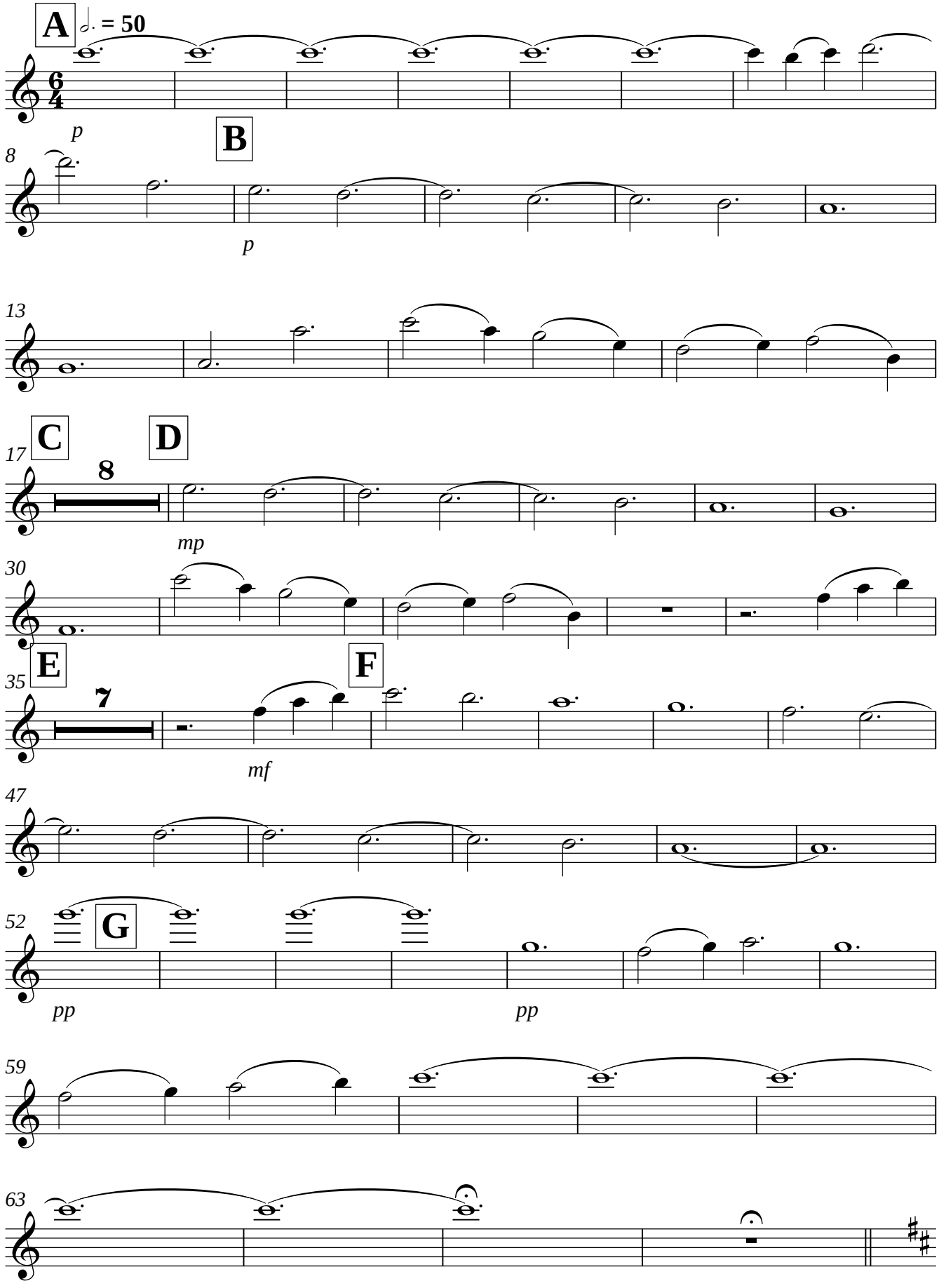

Mainacht

Boris Von Brahms

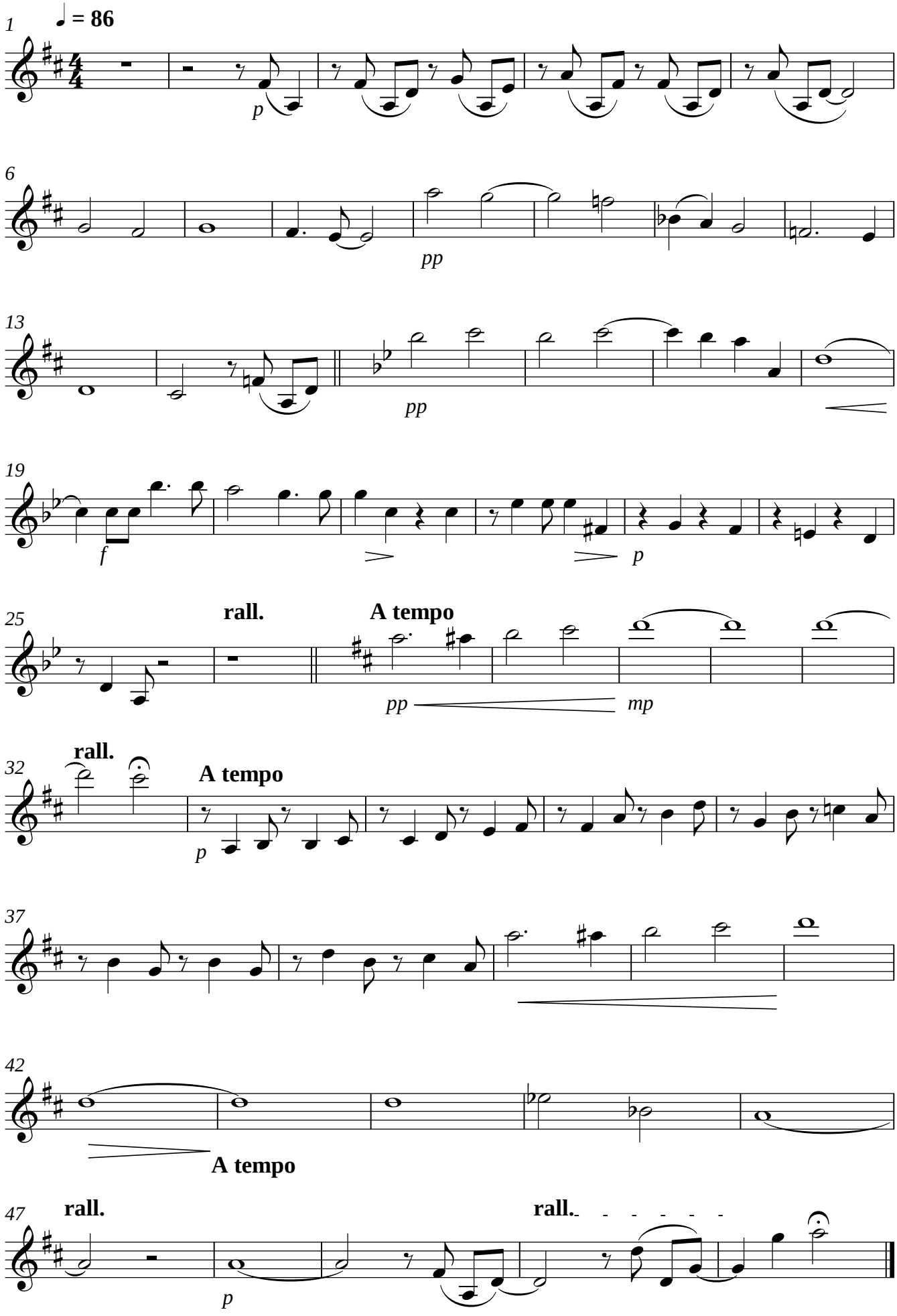

Violon 1

Missa Canonica

Boris Von Brahms

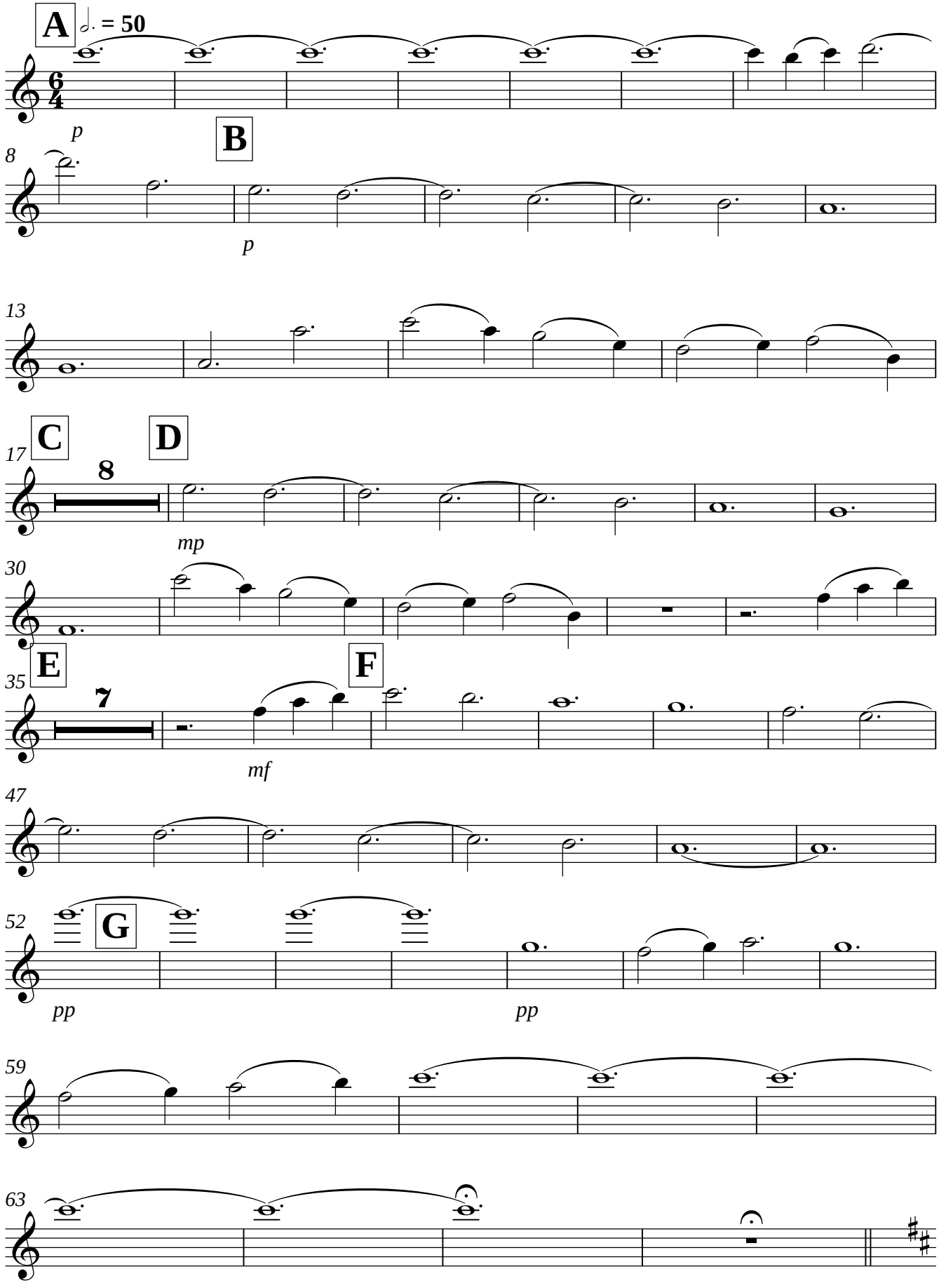

Mainacht

Boris Von Brahms

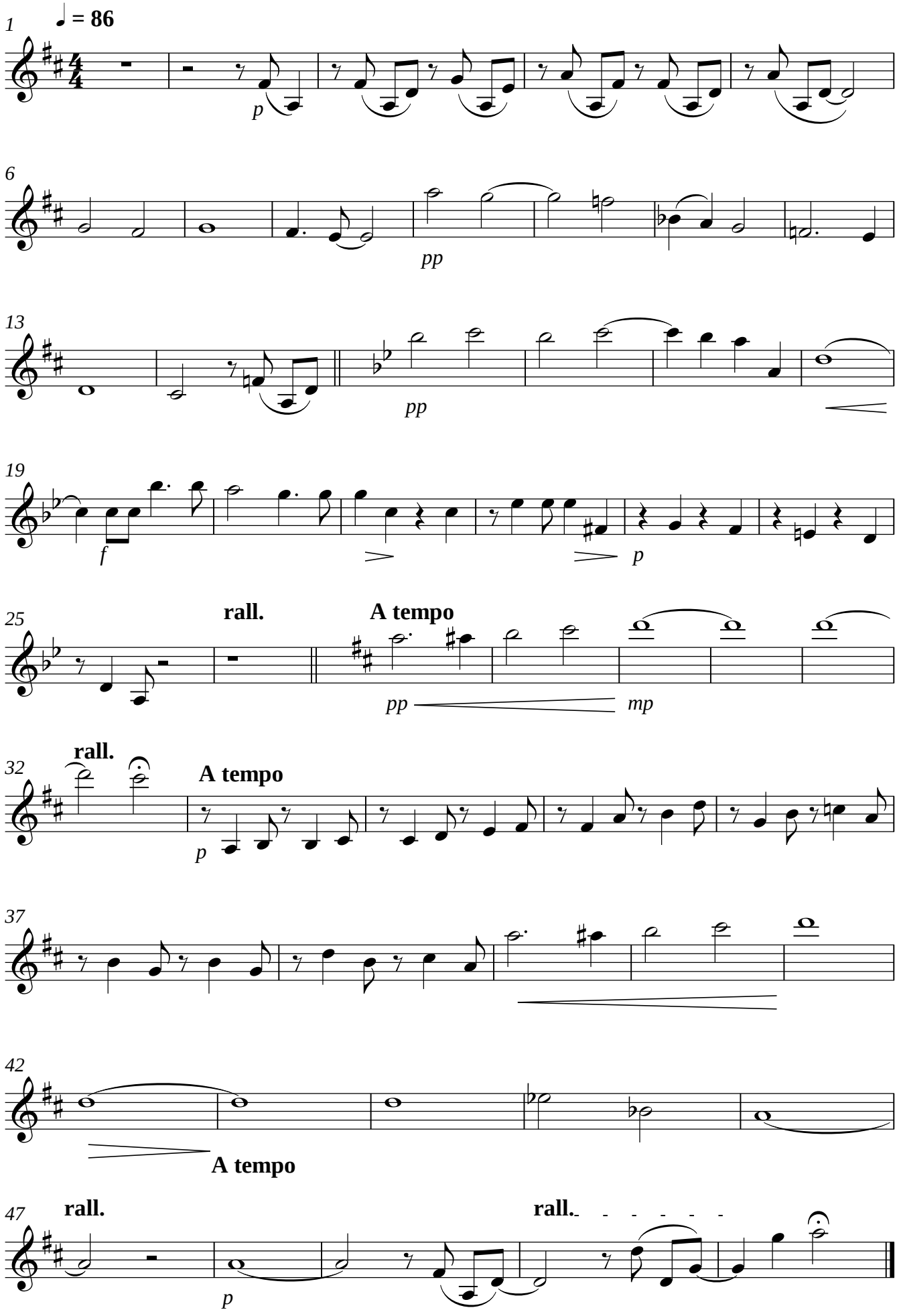

Violon 1

Missa Canonica

Boris Von Brahms

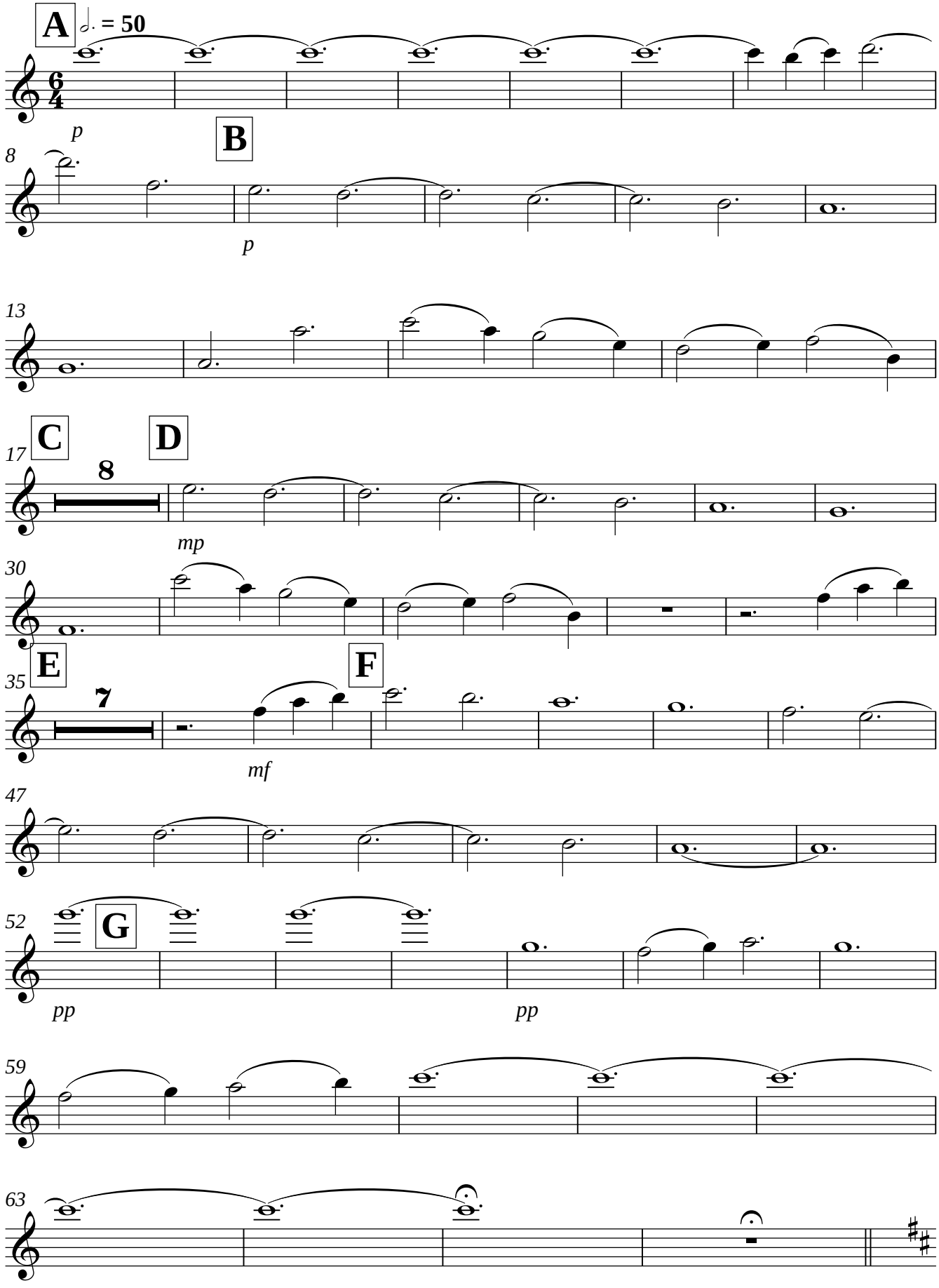

Mainacht

Boris Von Brahms

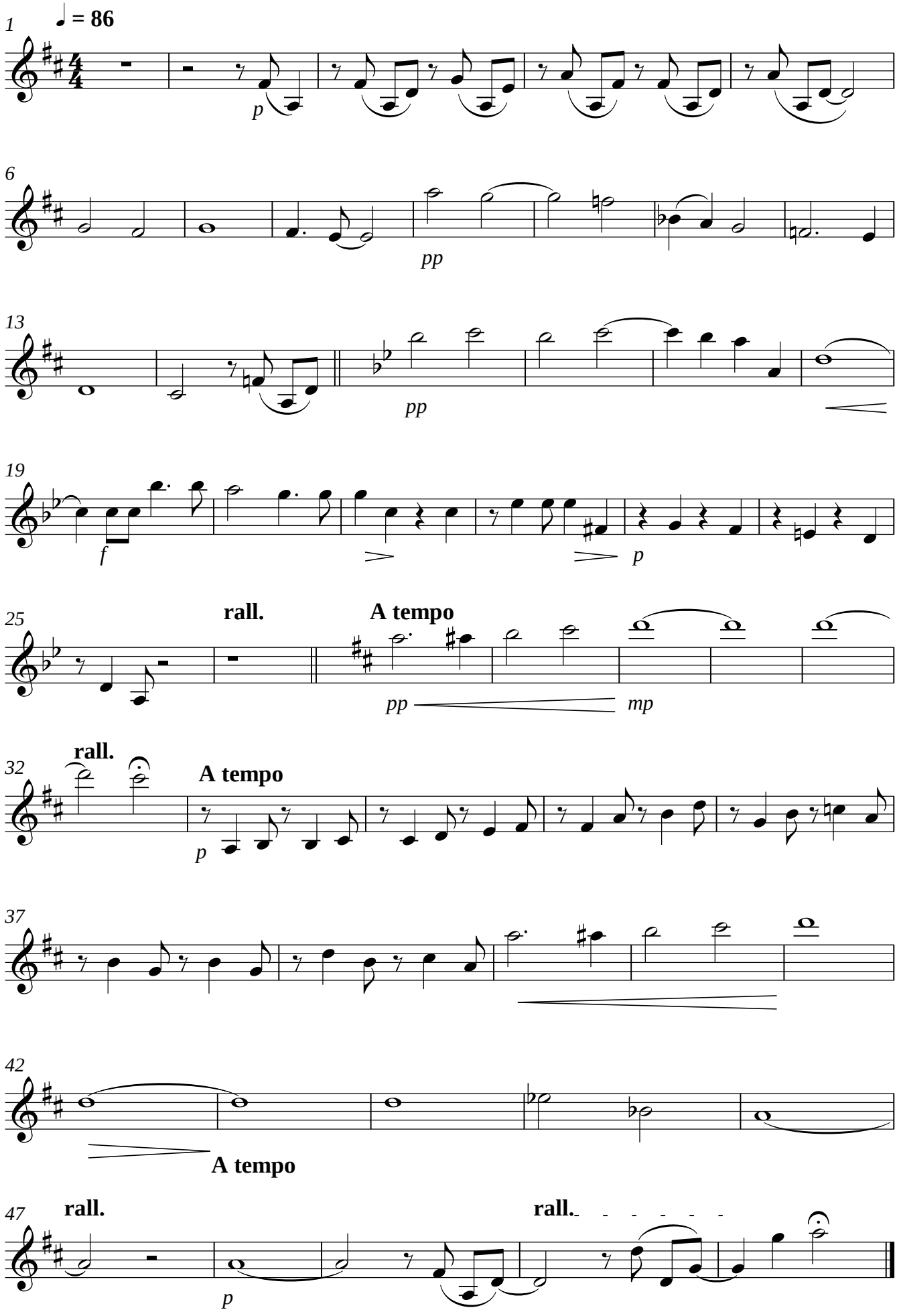

Violon 2

Missa Canonica

Boris Von Brahms

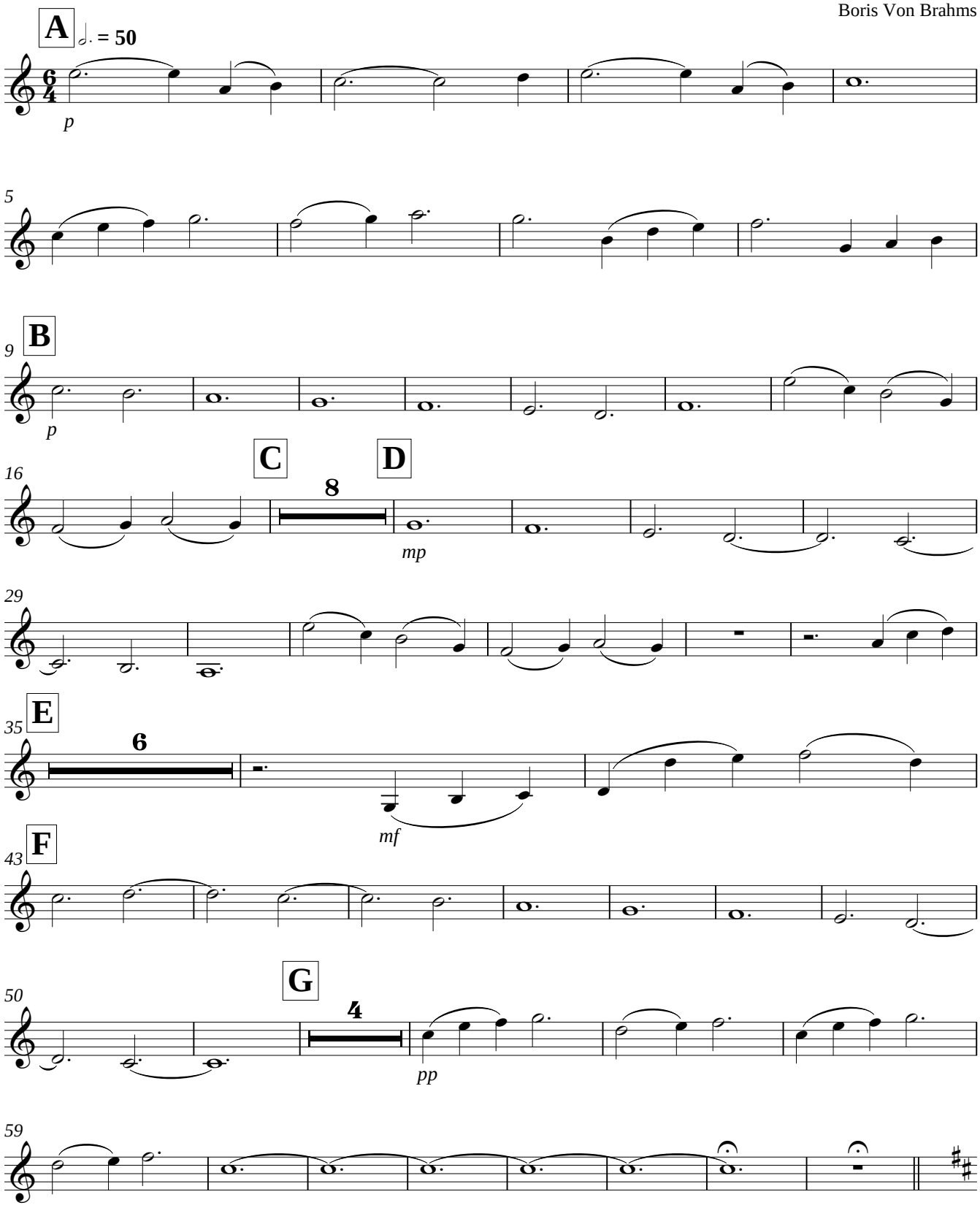

Mainacht

Boris Von Brahms

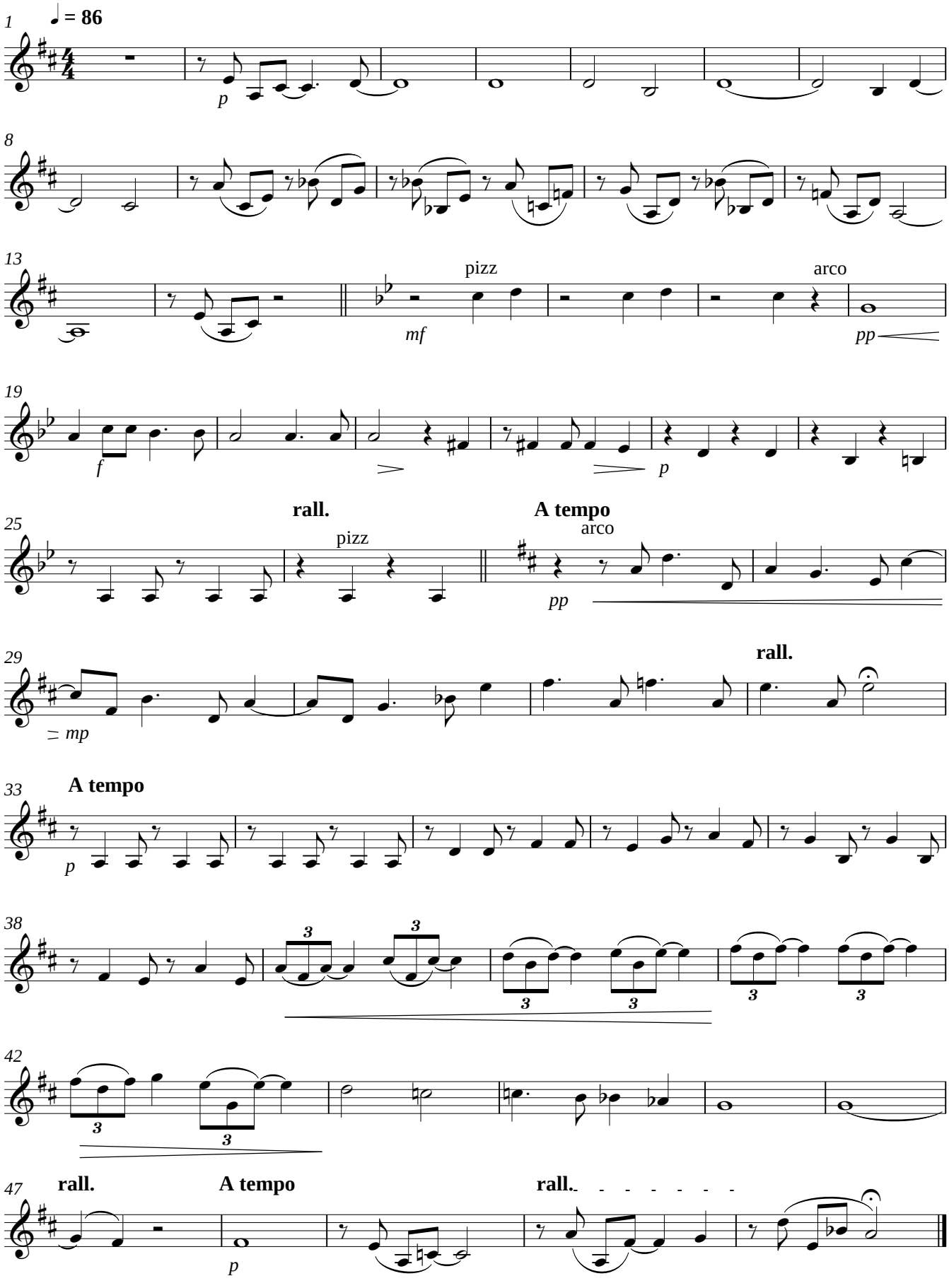

Violon 2

Missa Canonica

Boris Von Brahms

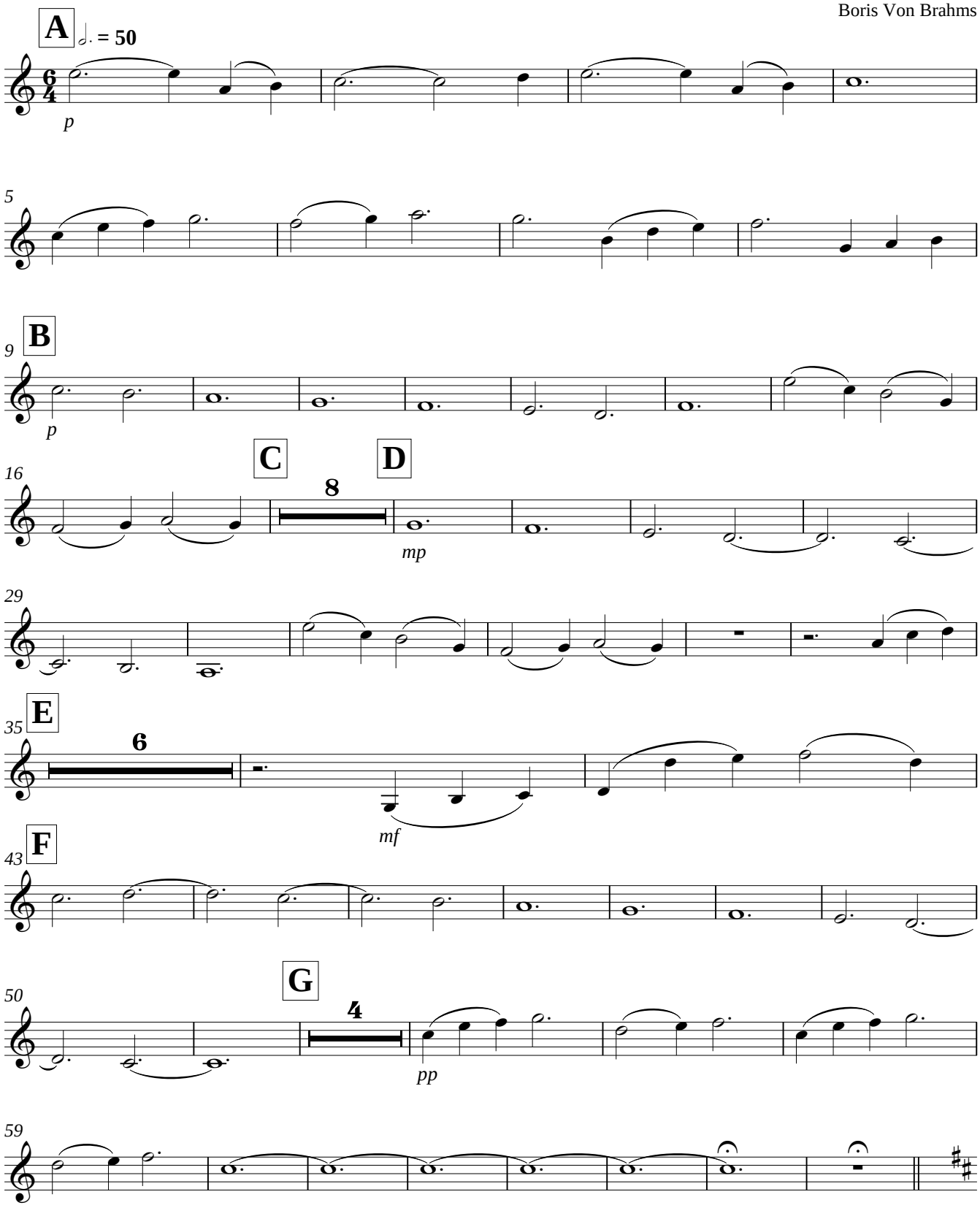

Mainacht

Boris Von Brahms

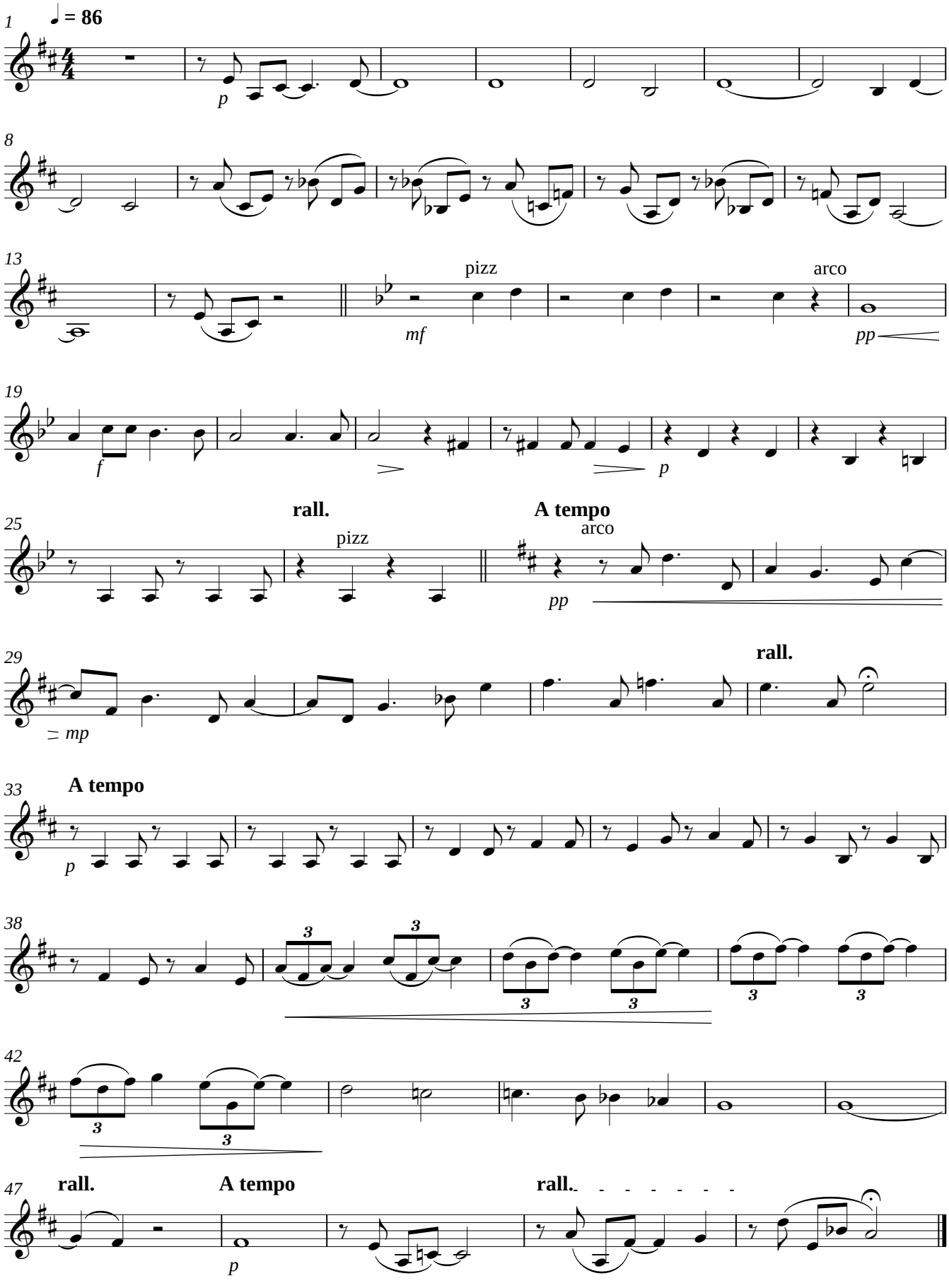

Violon 2

Missa Canonica

Boris Von Brahms

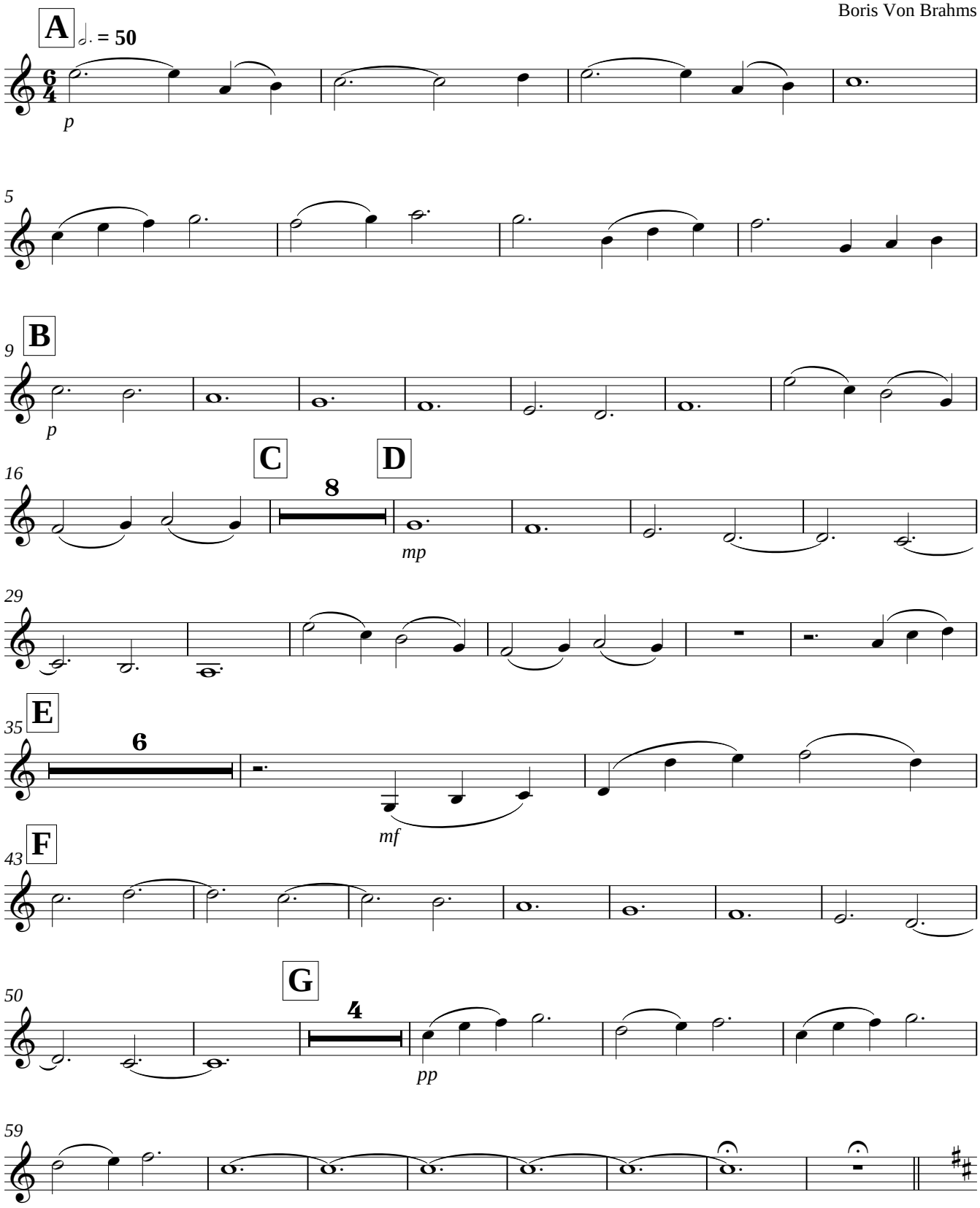

Mainacht

Boris Von Brahms

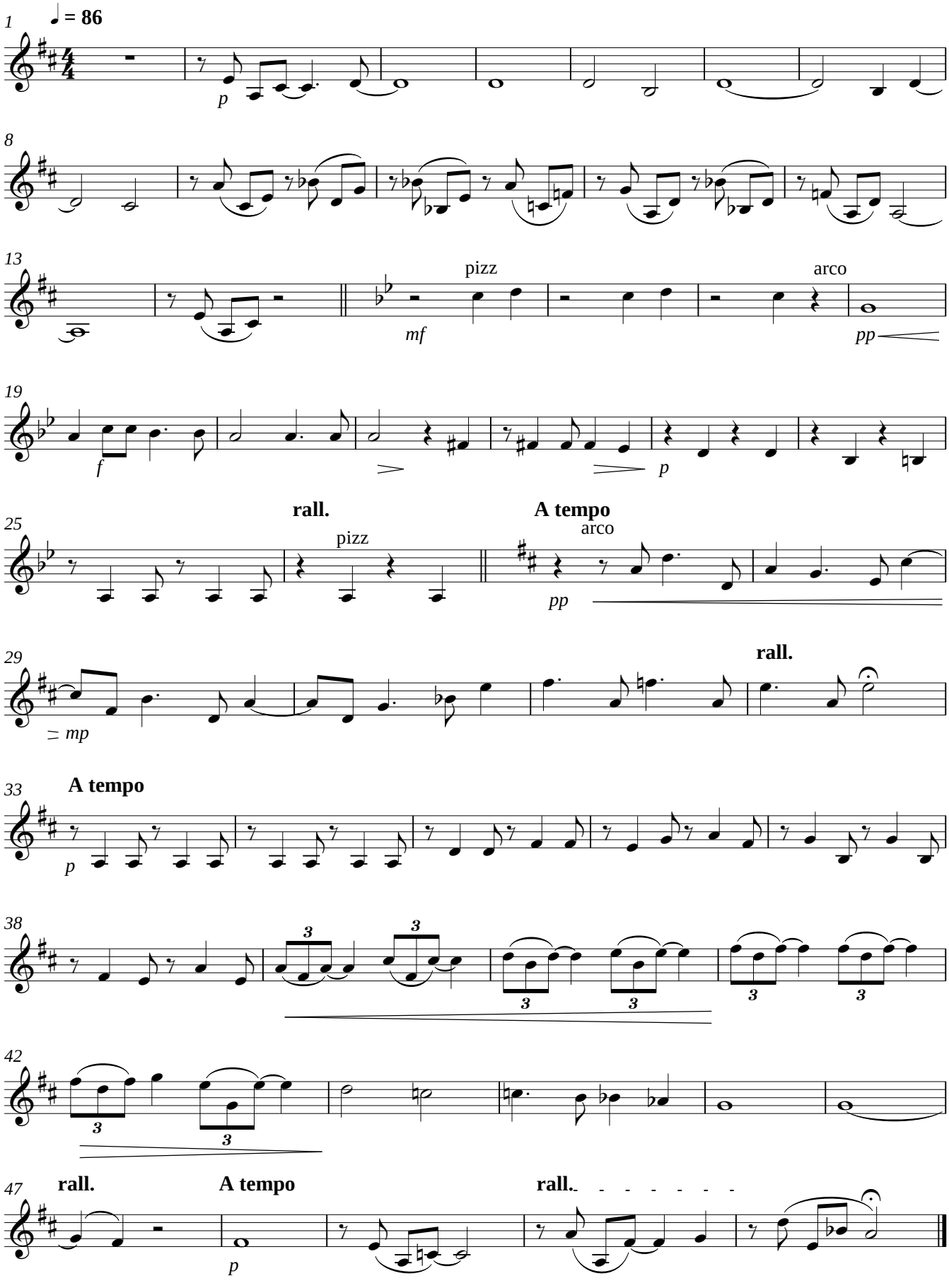

Violon 2/Altos

Missa Canonica

Boris Von Brahms

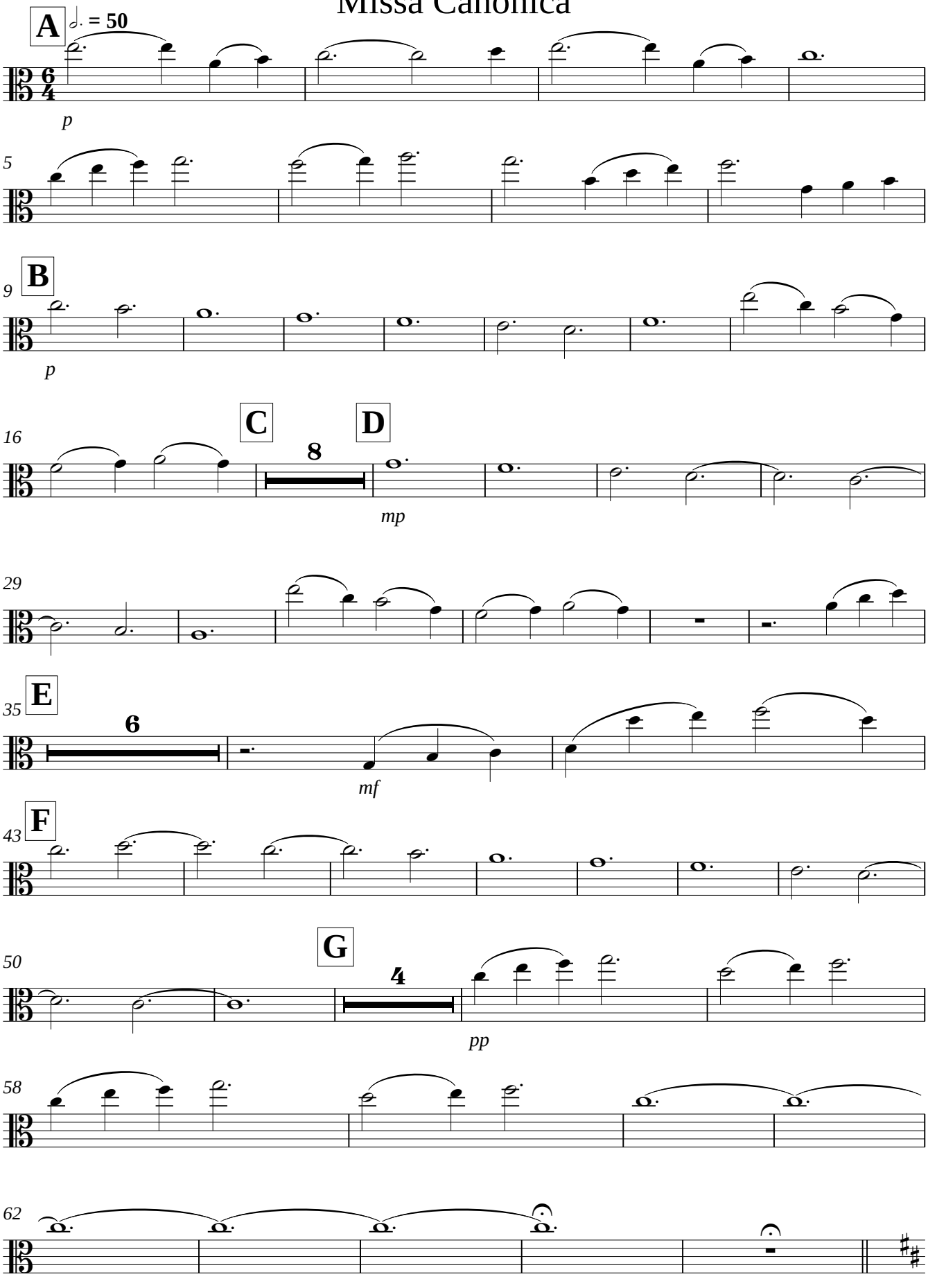

Mainacht

Boris Von Brahms

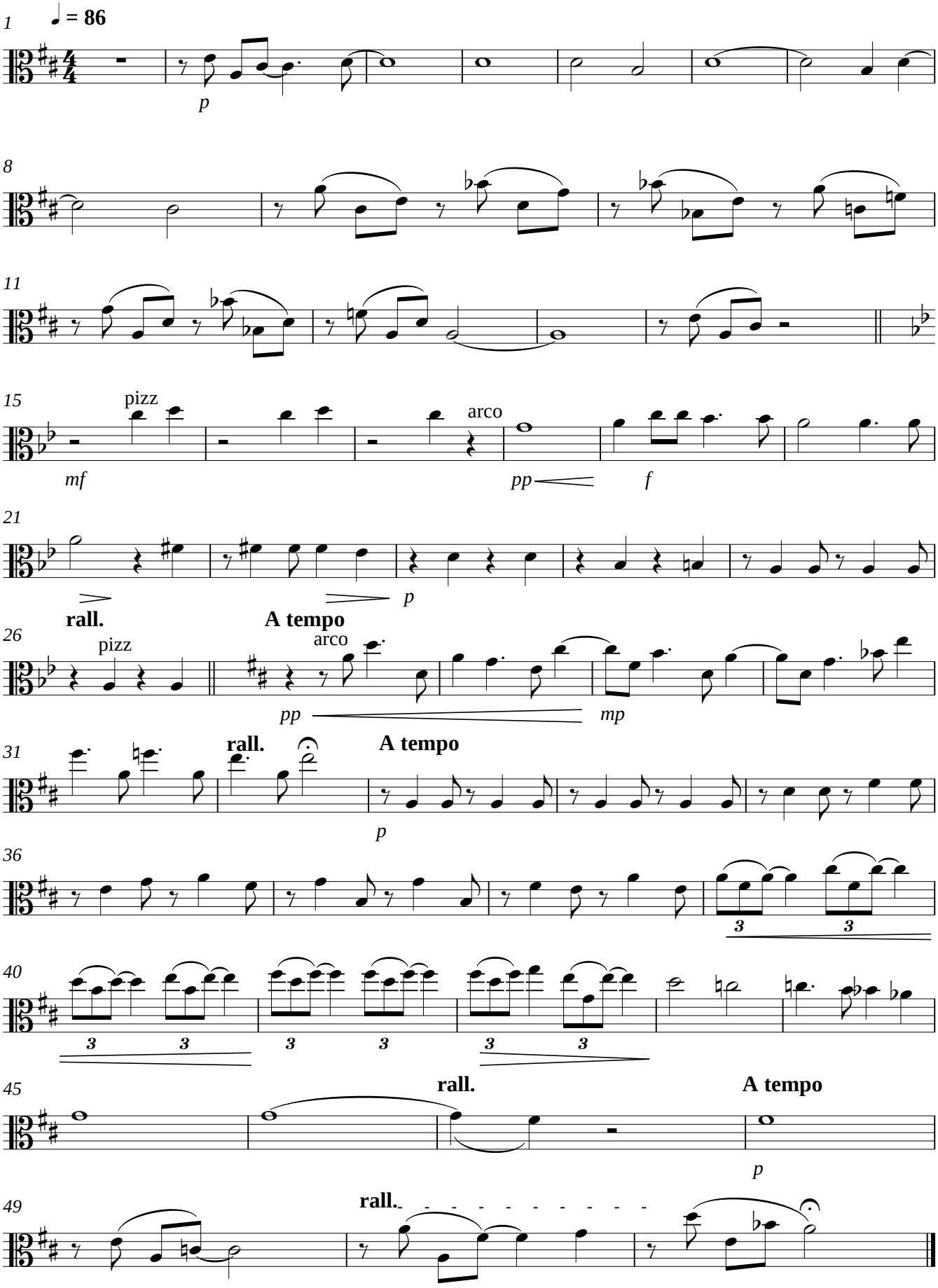

Violon 2/Altos

Missa Canonica

Boris Von Brahms

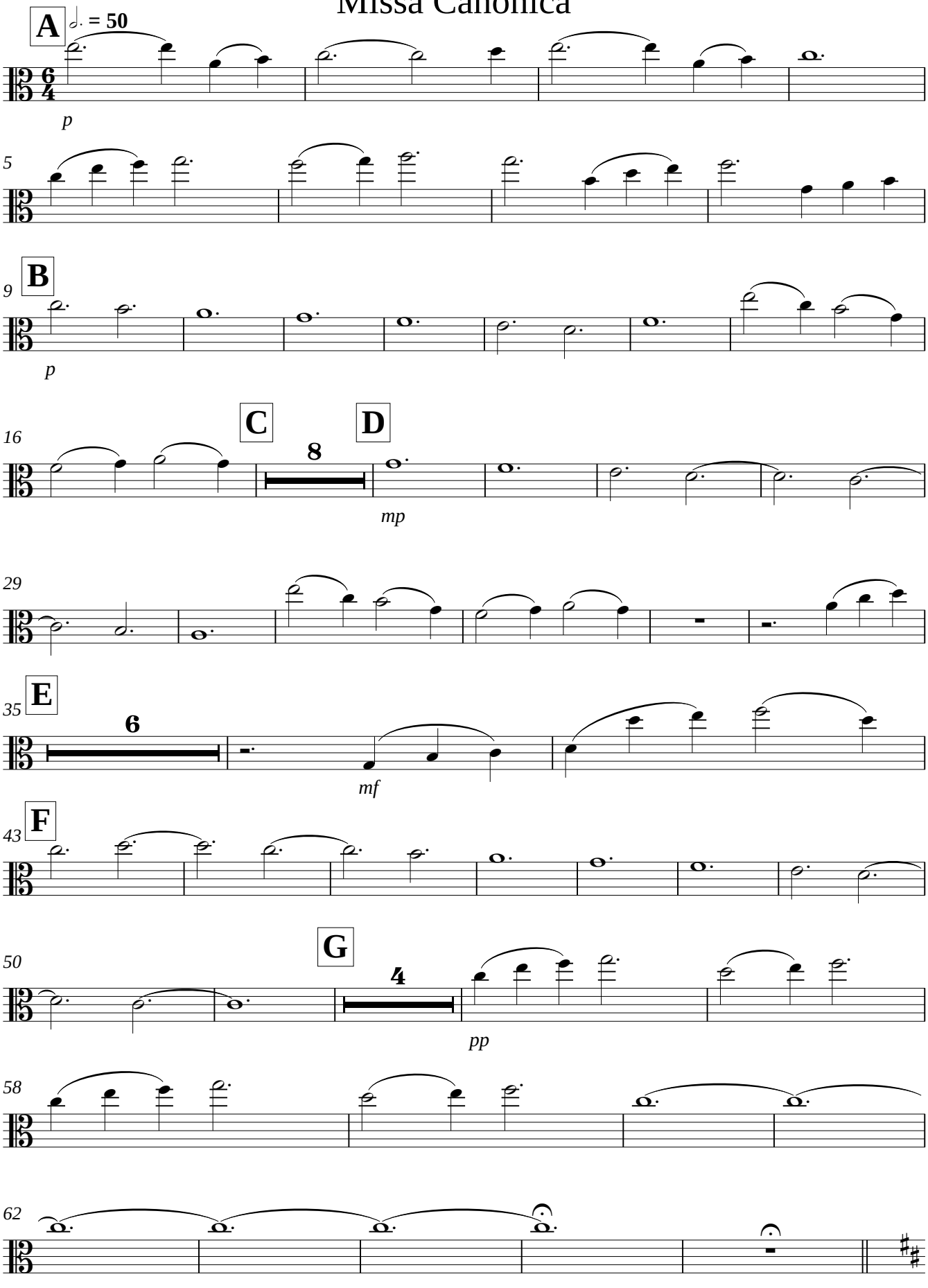

Mainacht

Boris Von Brahms

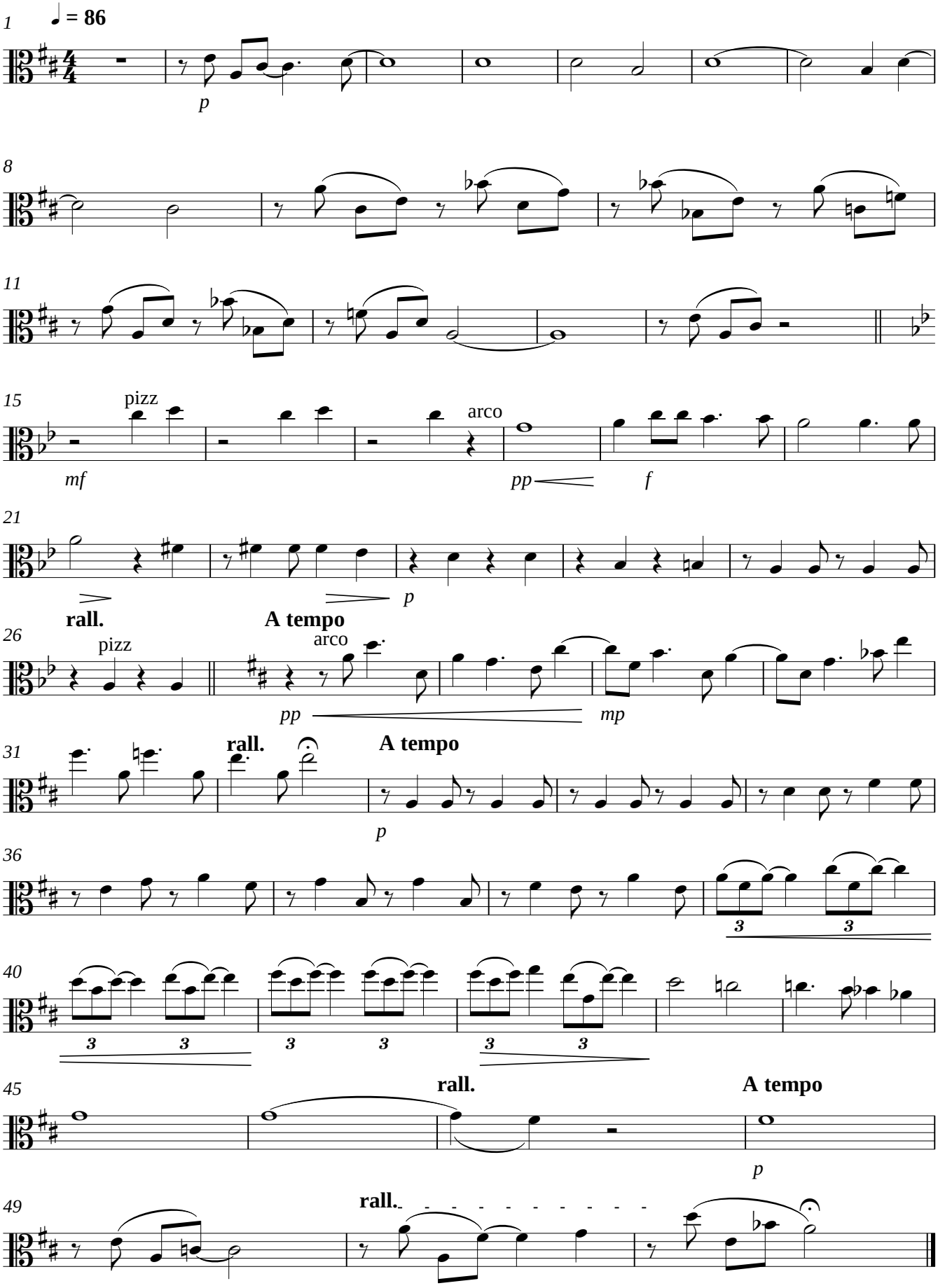

Violon 2/Altos

Missa Canonica

Boris Von Brahms

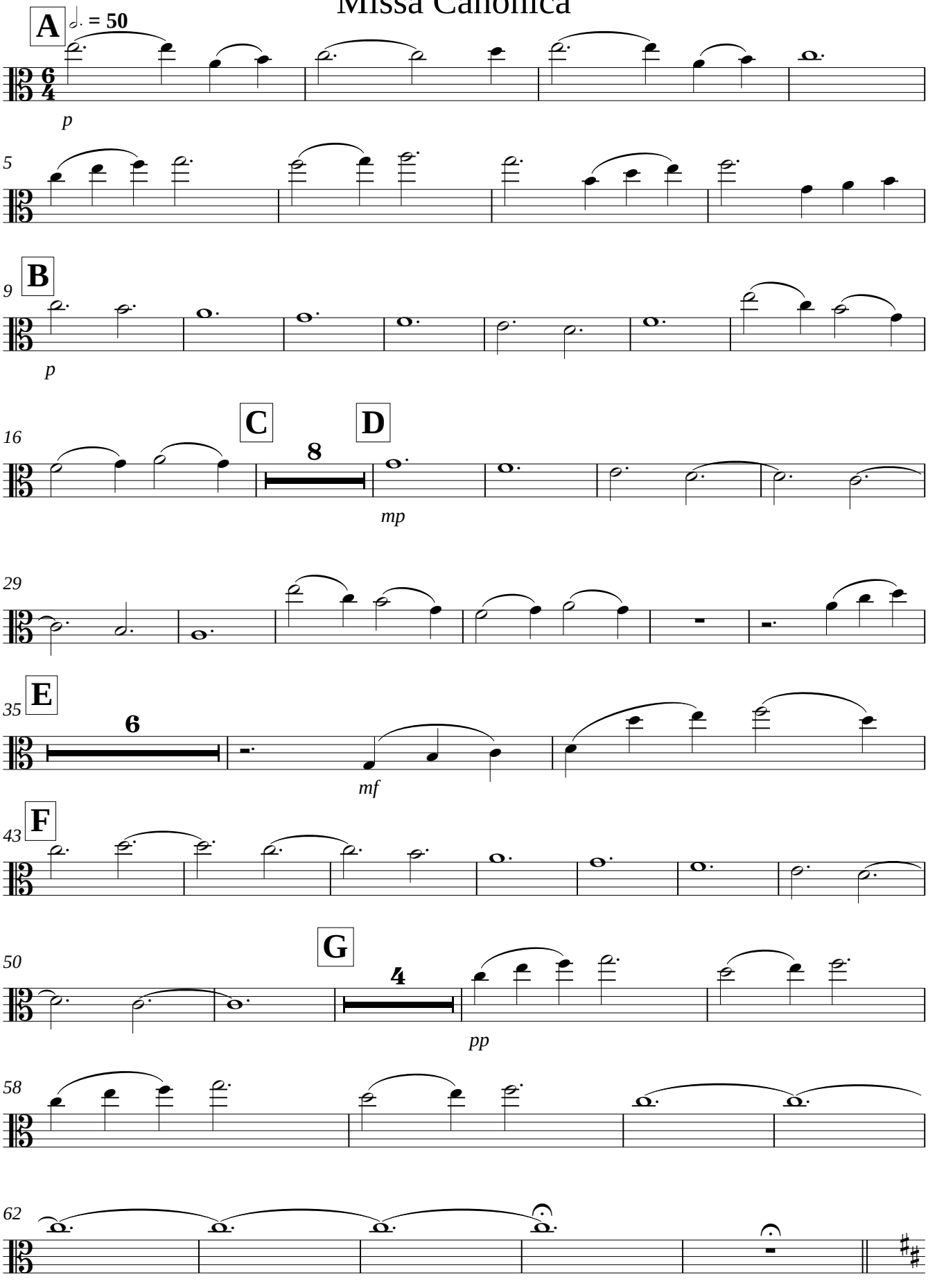

Mainacht

Boris Von Brahms

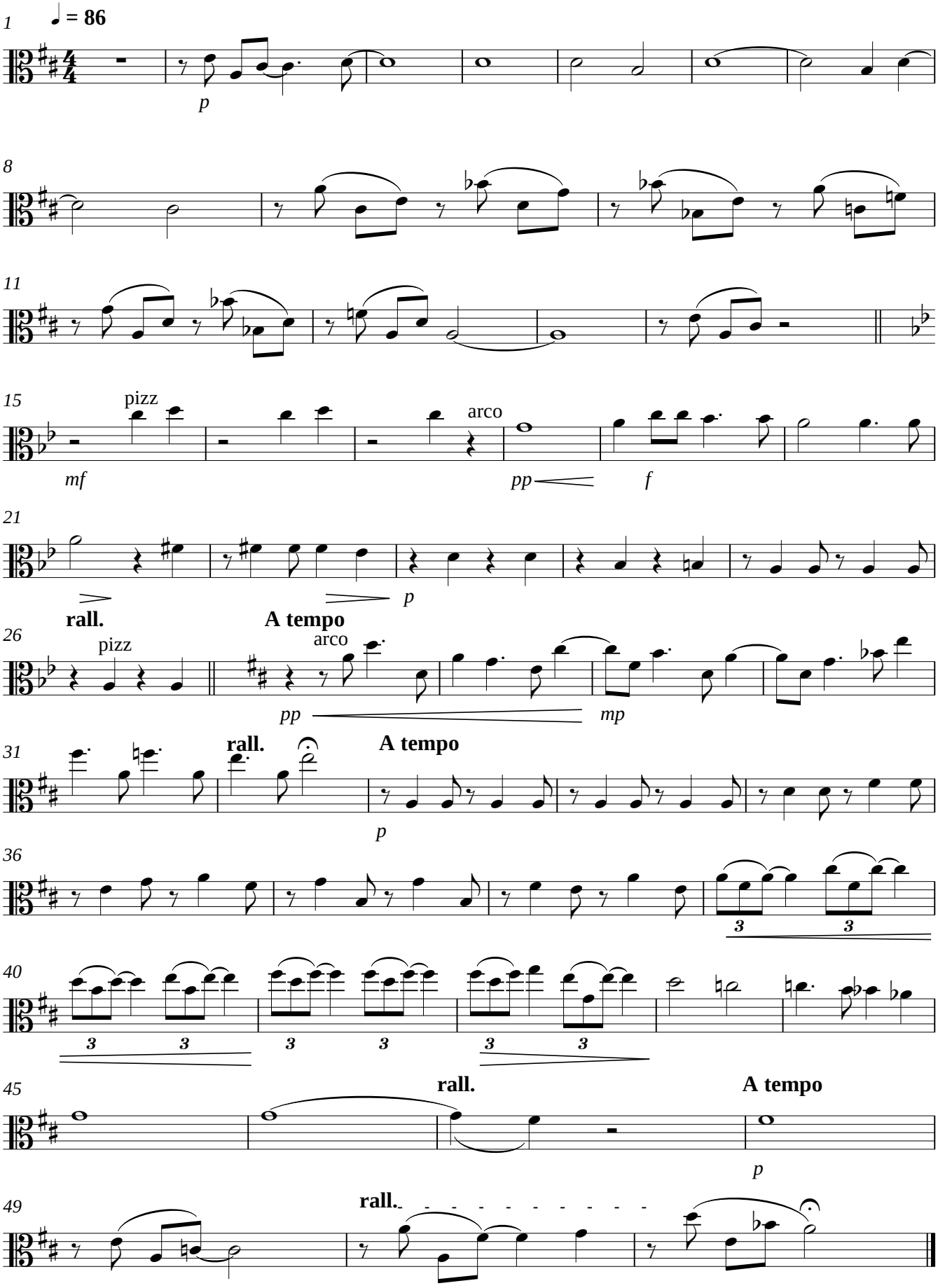

Altos

Missa Canonica

Boris Von Brahms

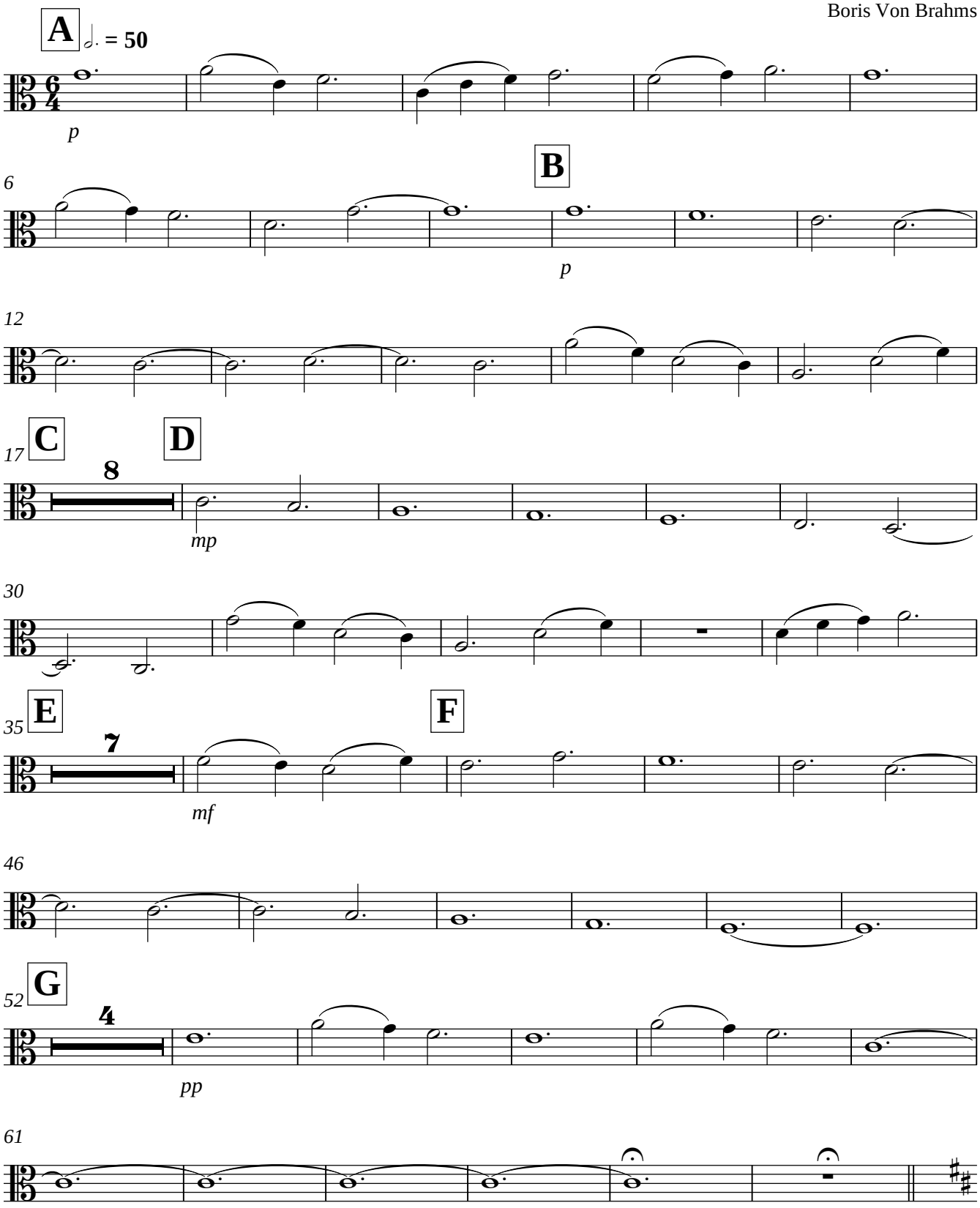

Mainacht

Boris Von Brahms

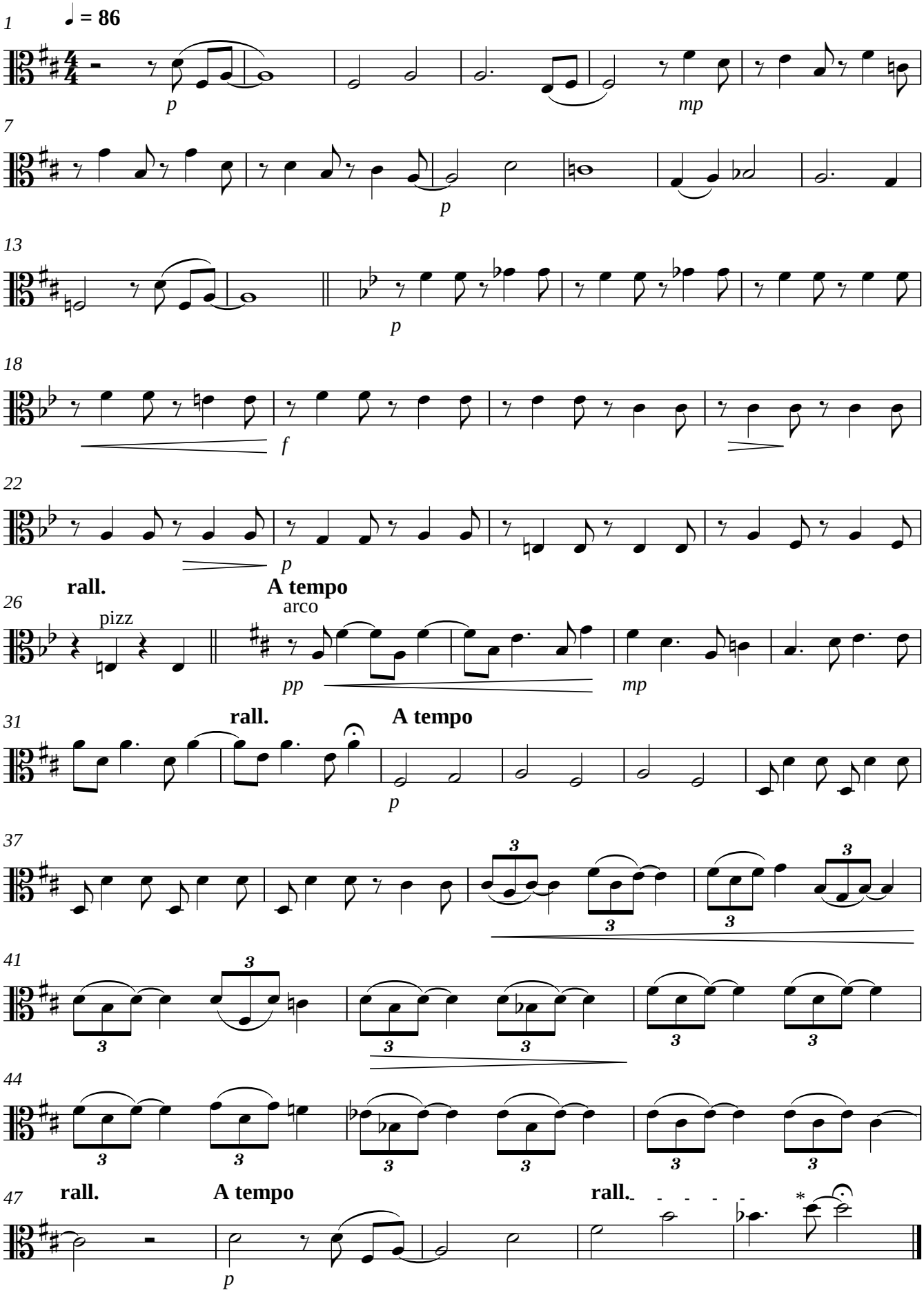

* pour les violoncelles : faire une harmonique naturelle avec le sol de la corde de ré.

Altos/Violoncelles

Missa Canonica

Boris Von Brahms

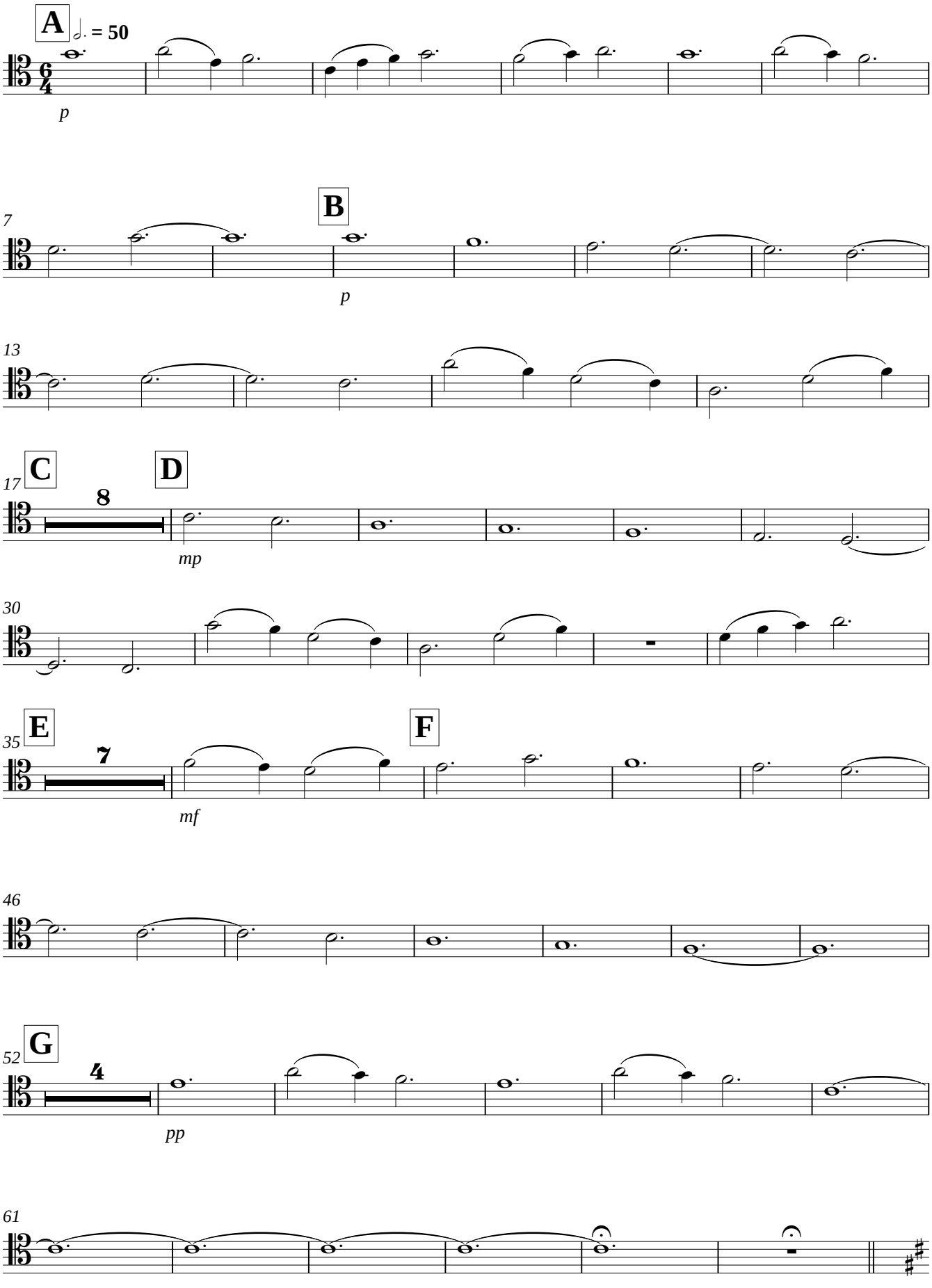

Mainacht

Boris Von Brahms

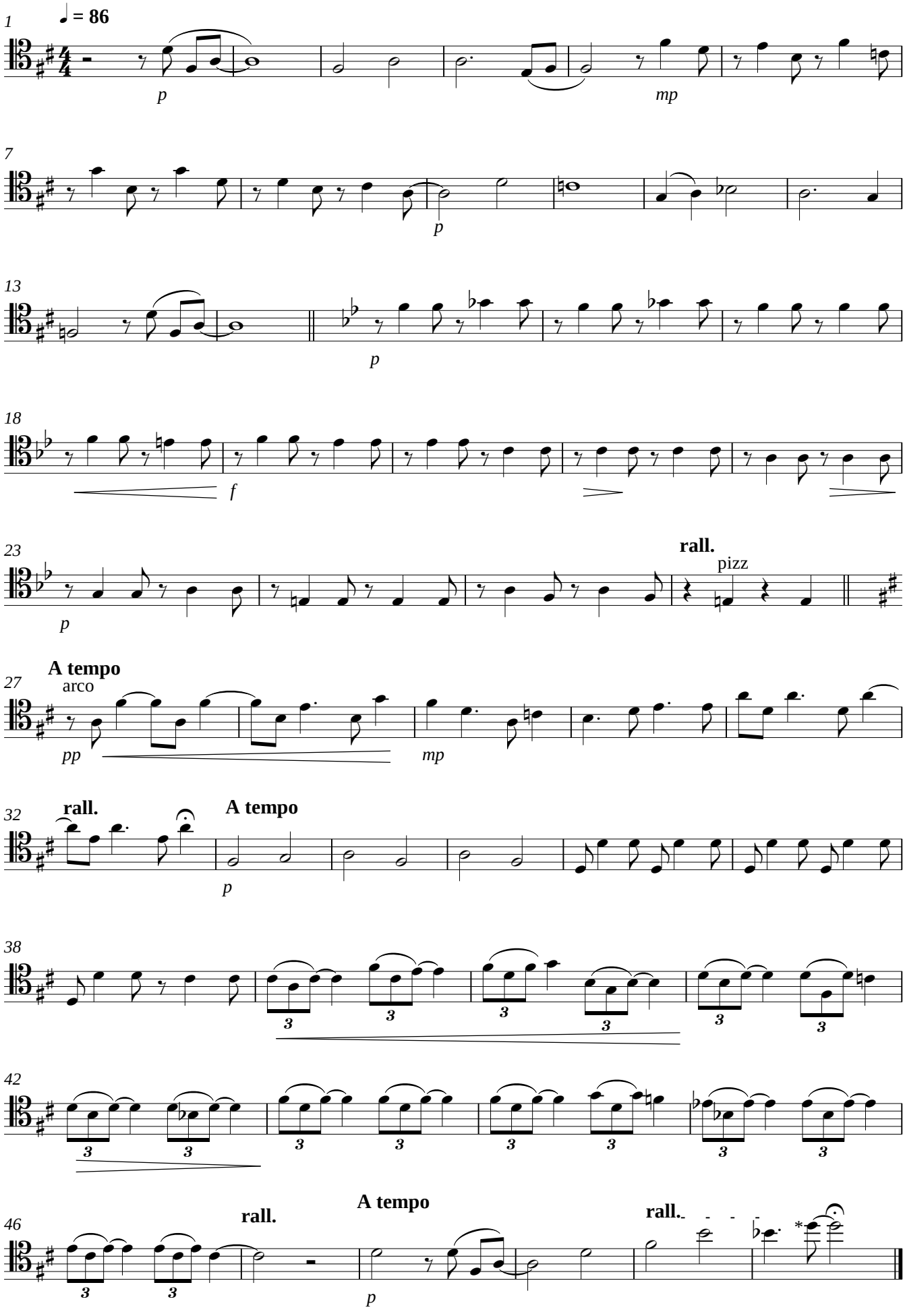

* pour les violoncelles : faire une harmonique naturelle avec le sol de la corde de ré.

Altos/Violoncelles

Missa Canonica

Boris Von Brahms

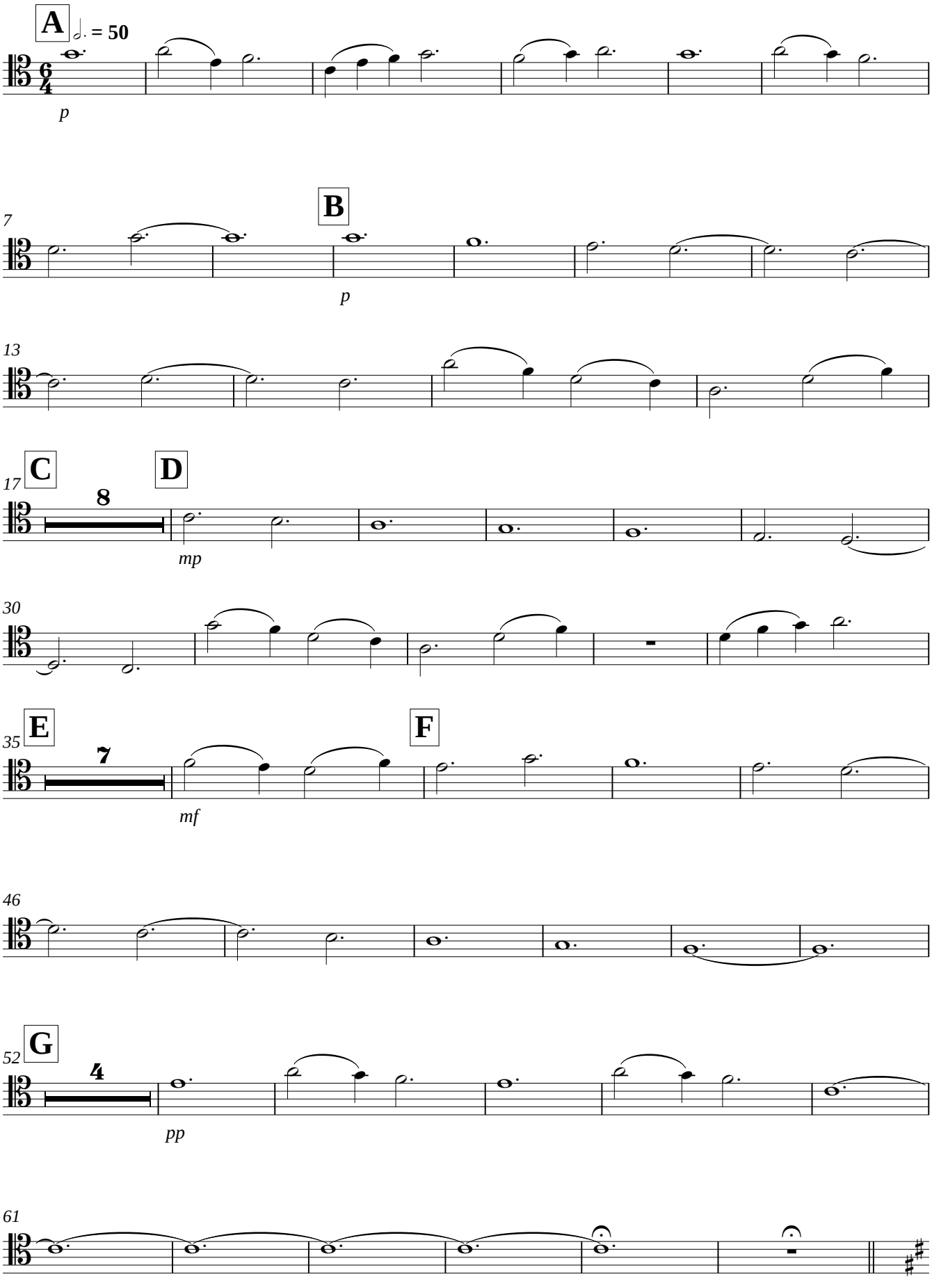

Mainacht

Boris Von Brahms

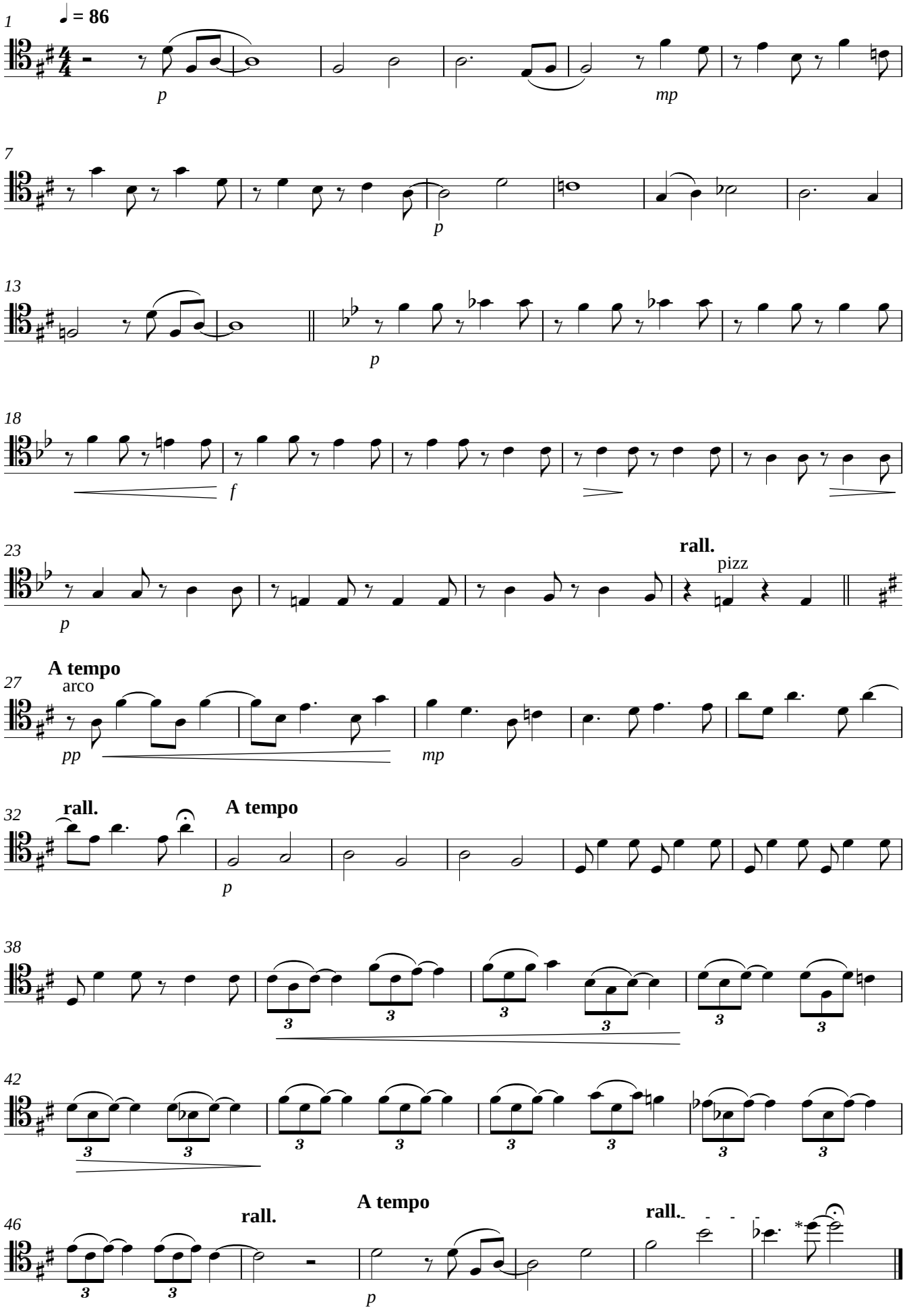

* pour les violoncelles : faire une harmonique naturelle avec le sol de la corde de ré.

Altos/Violoncelles

Missa Canonica

Boris Von Brahms

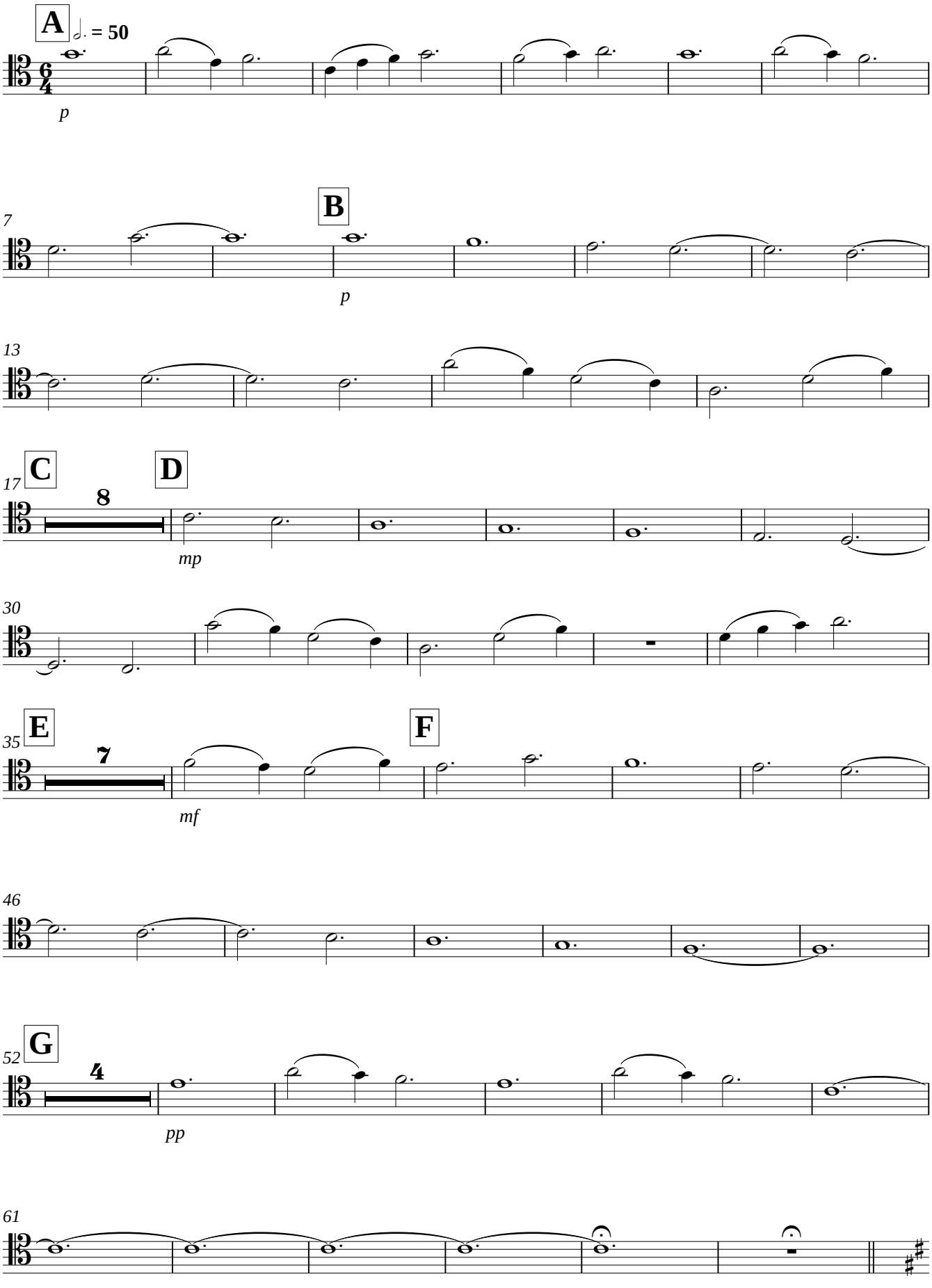

Mainacht

Boris Von Brahms

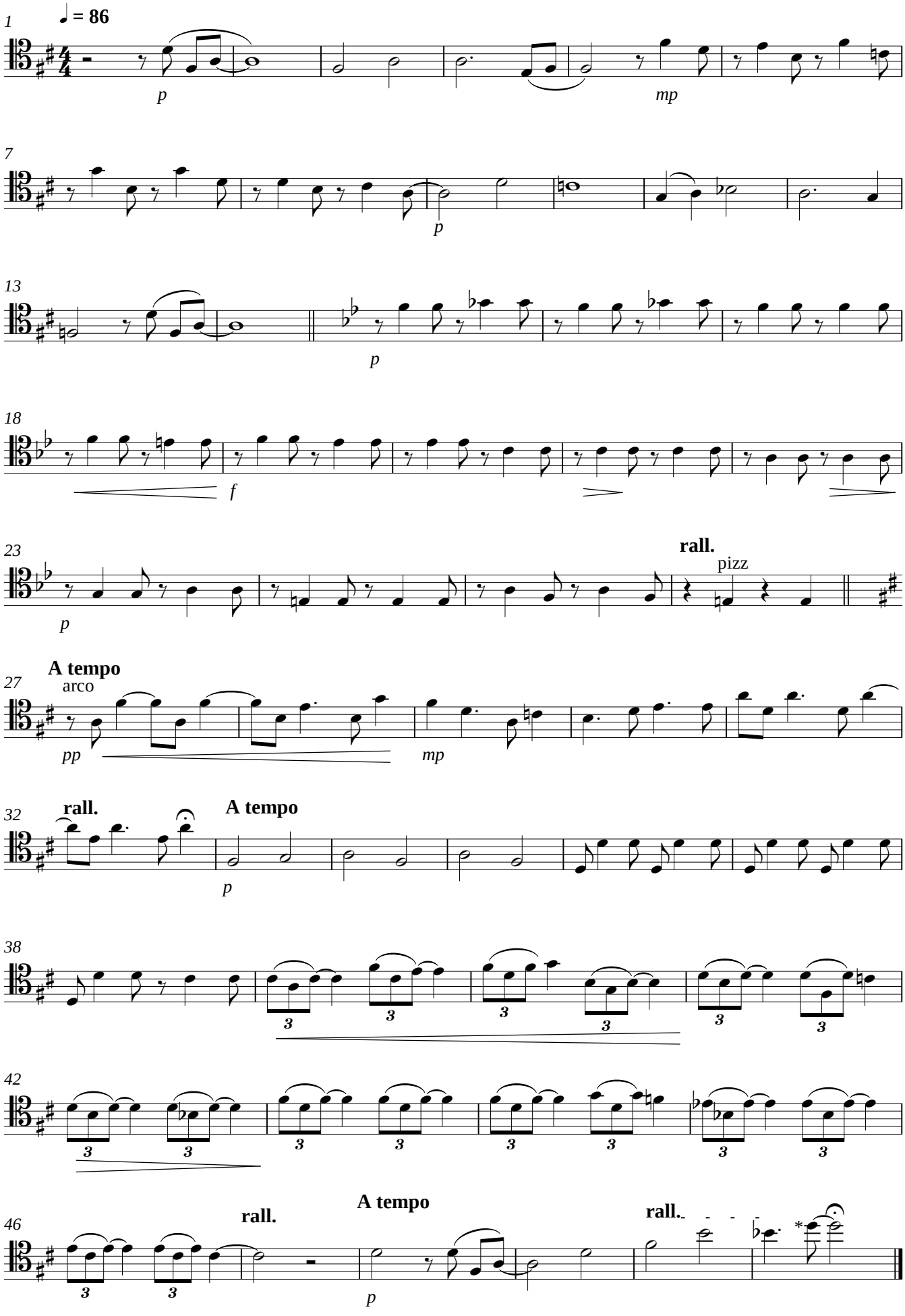

* pour les violoncelles : faire une harmonique naturelle avec le sol de la corde de ré.

Altos/Violoncelles

Missa Canonica

Boris Von Brahms

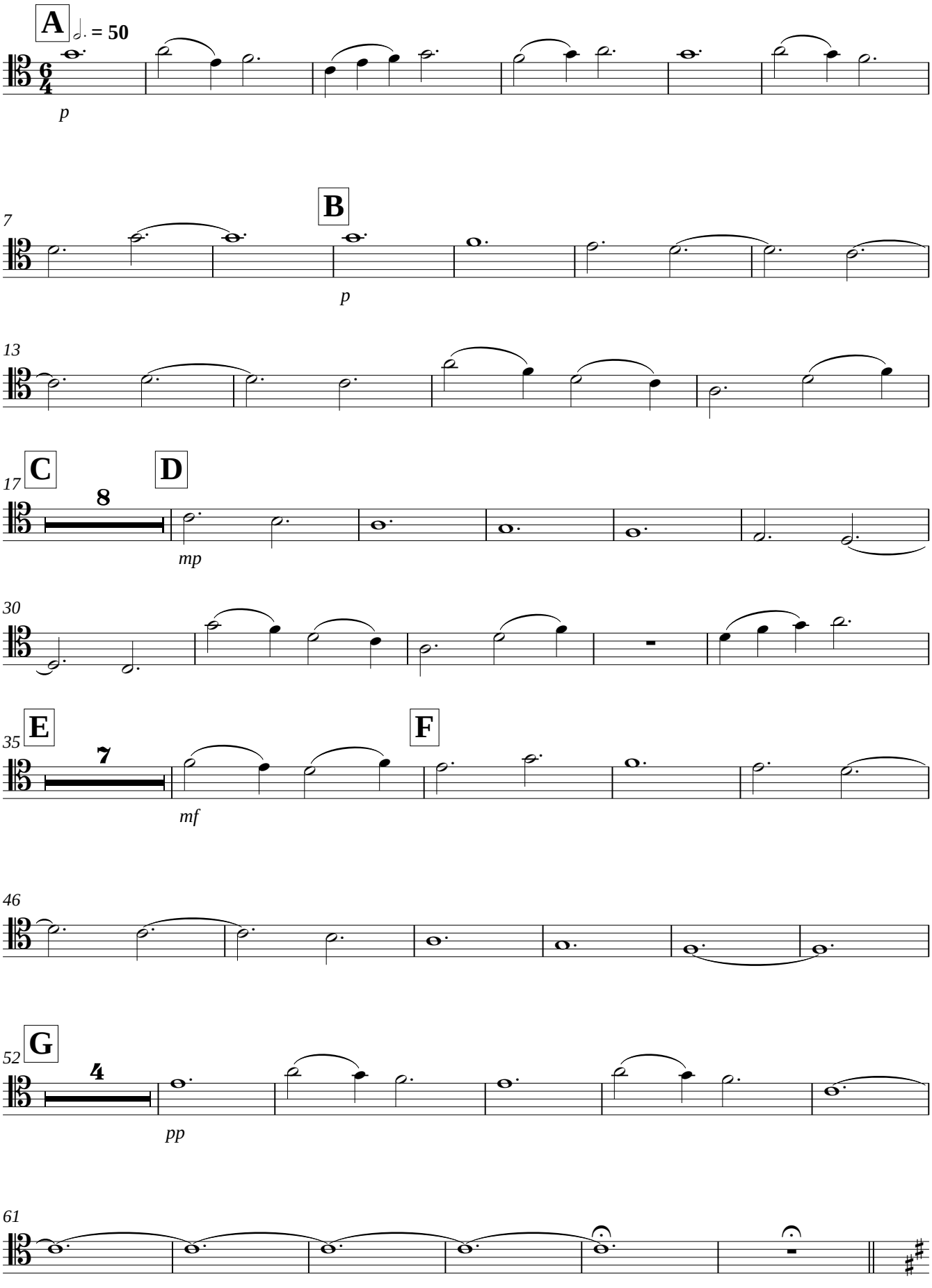

Mainacht

Boris Von Brahms

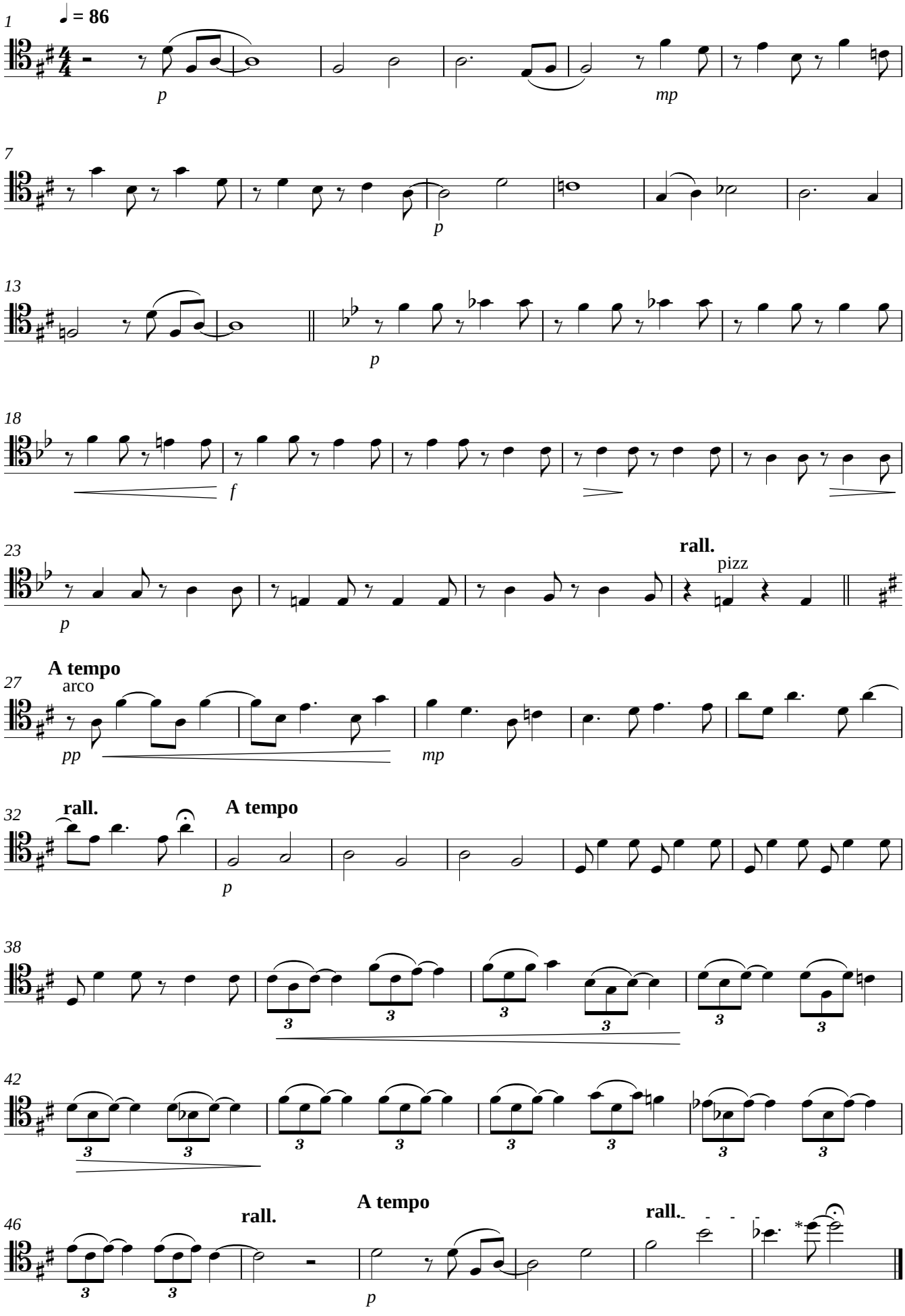

* pour les violoncelles : faire une harmonique naturelle avec le sol de la corde de ré.

Violoncelles 1

Missa Canonica

Boris Von Brahms

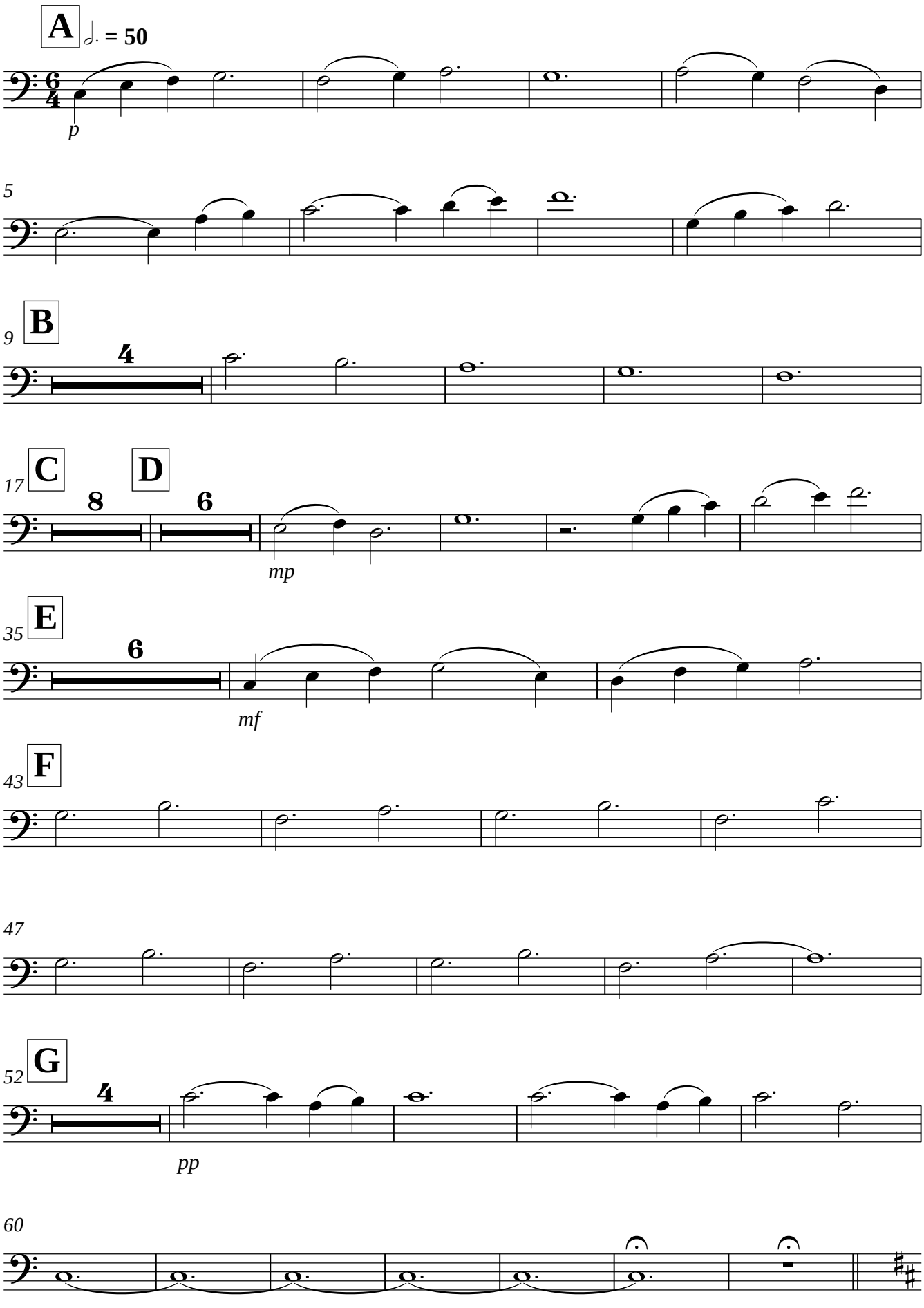

Mainacht

Boris Von Brahms

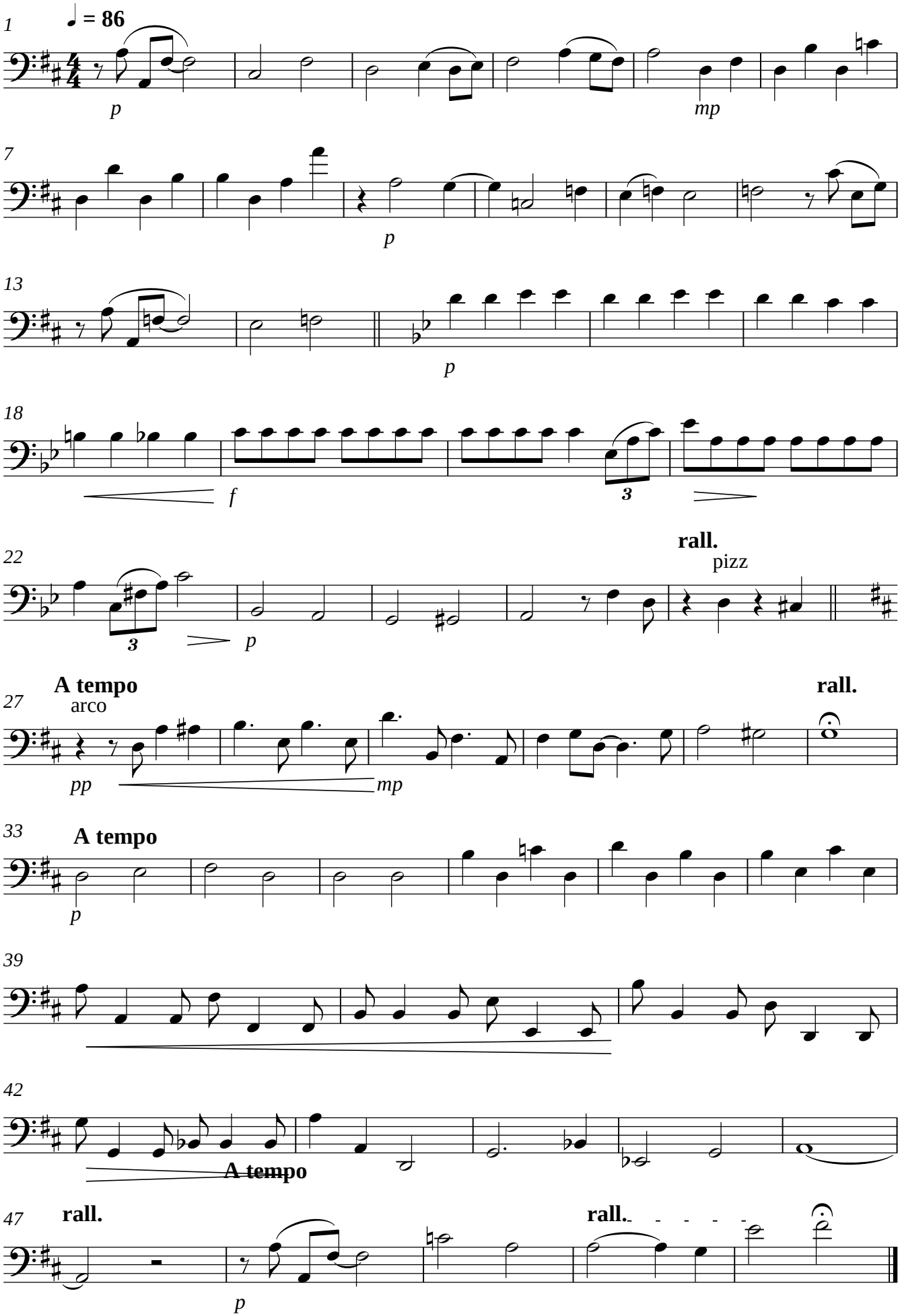

Violoncelles 1

Missa Canonica

Boris Von Brahms

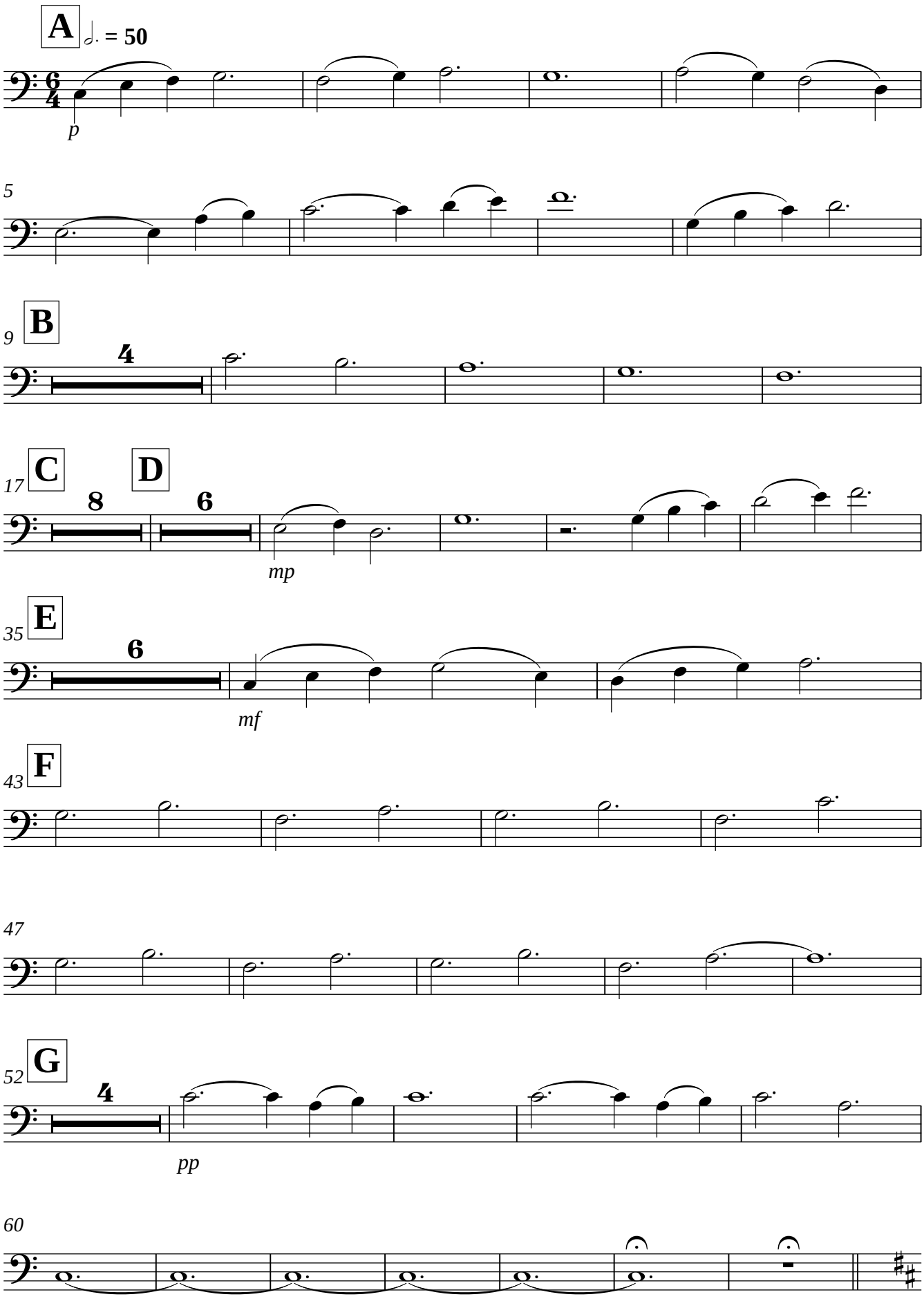

Mainacht

Boris Von Brahms

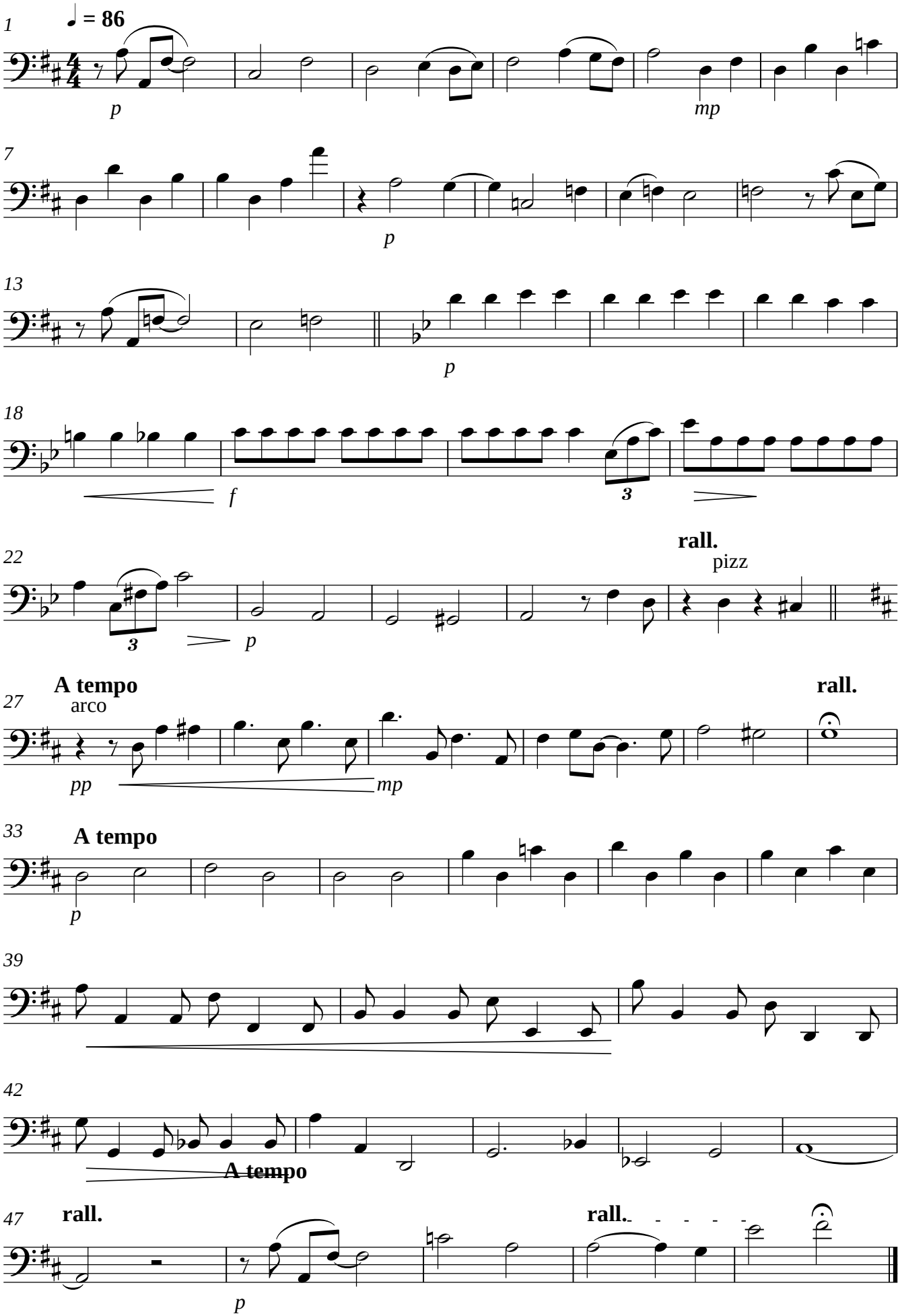

Violoncelles 1

Missa Canonica

Boris Von Brahms

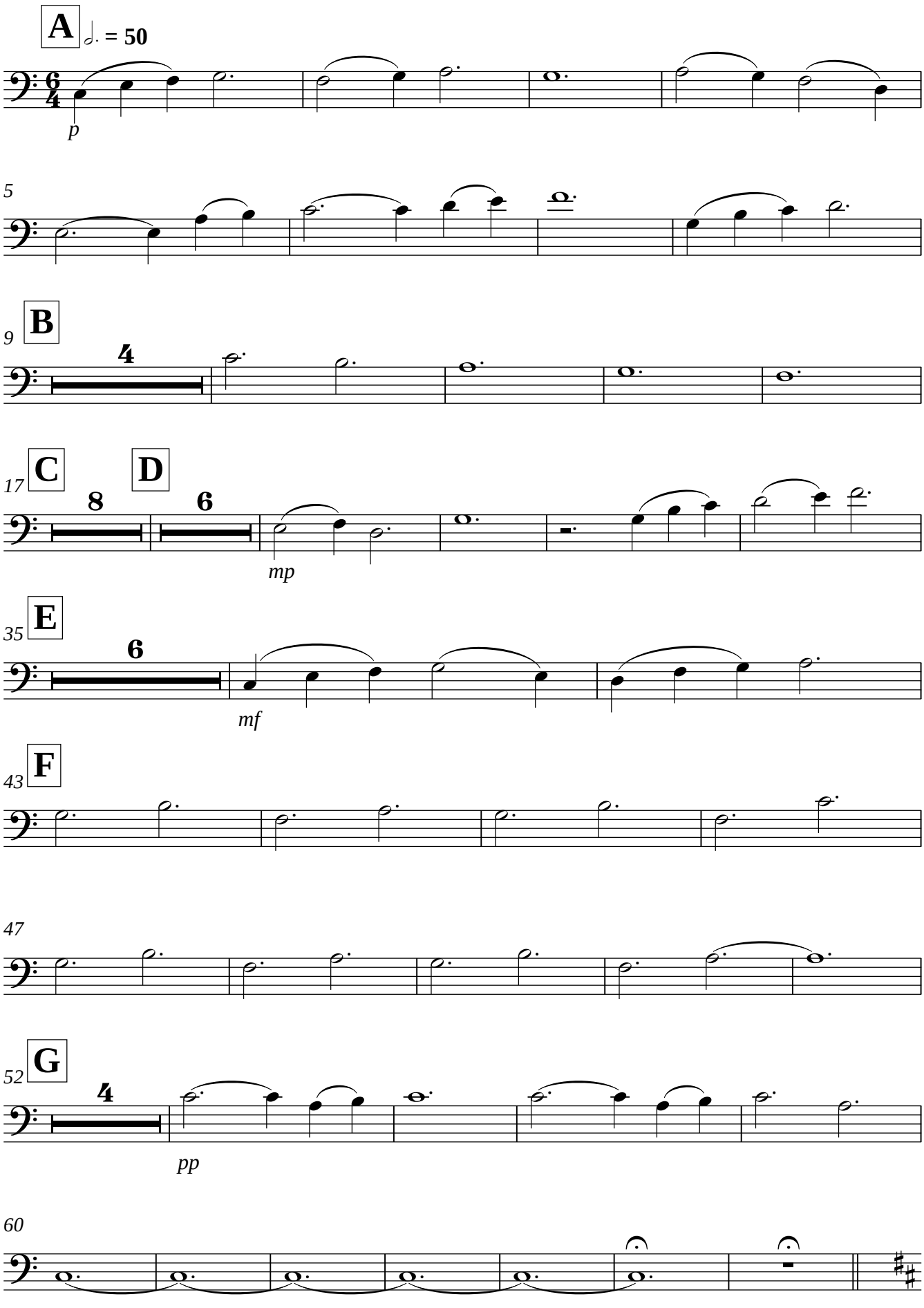

Mainacht

Boris Von Brahms

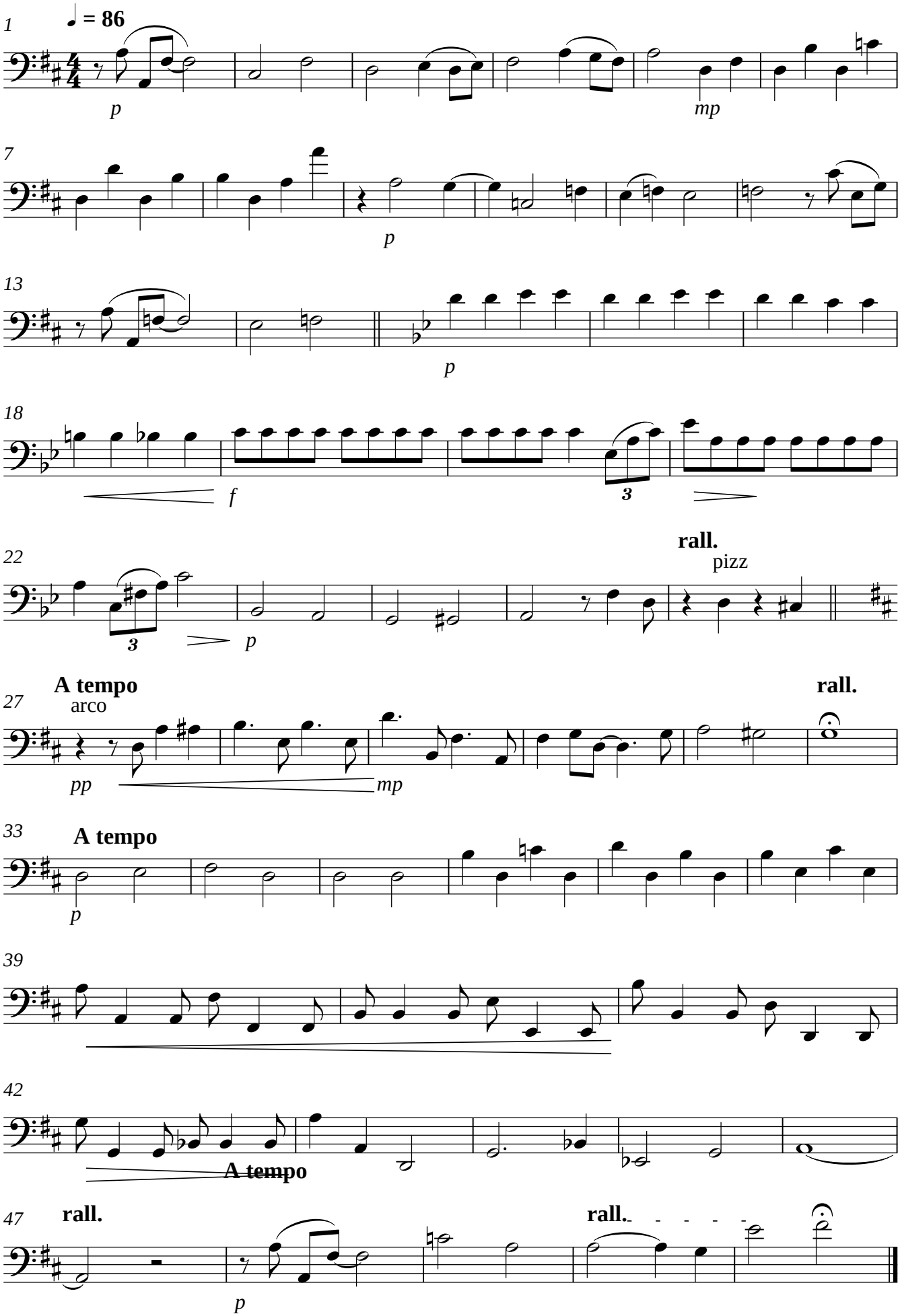

Violoncelles 1

Missa Canonica

Boris Von Brahms

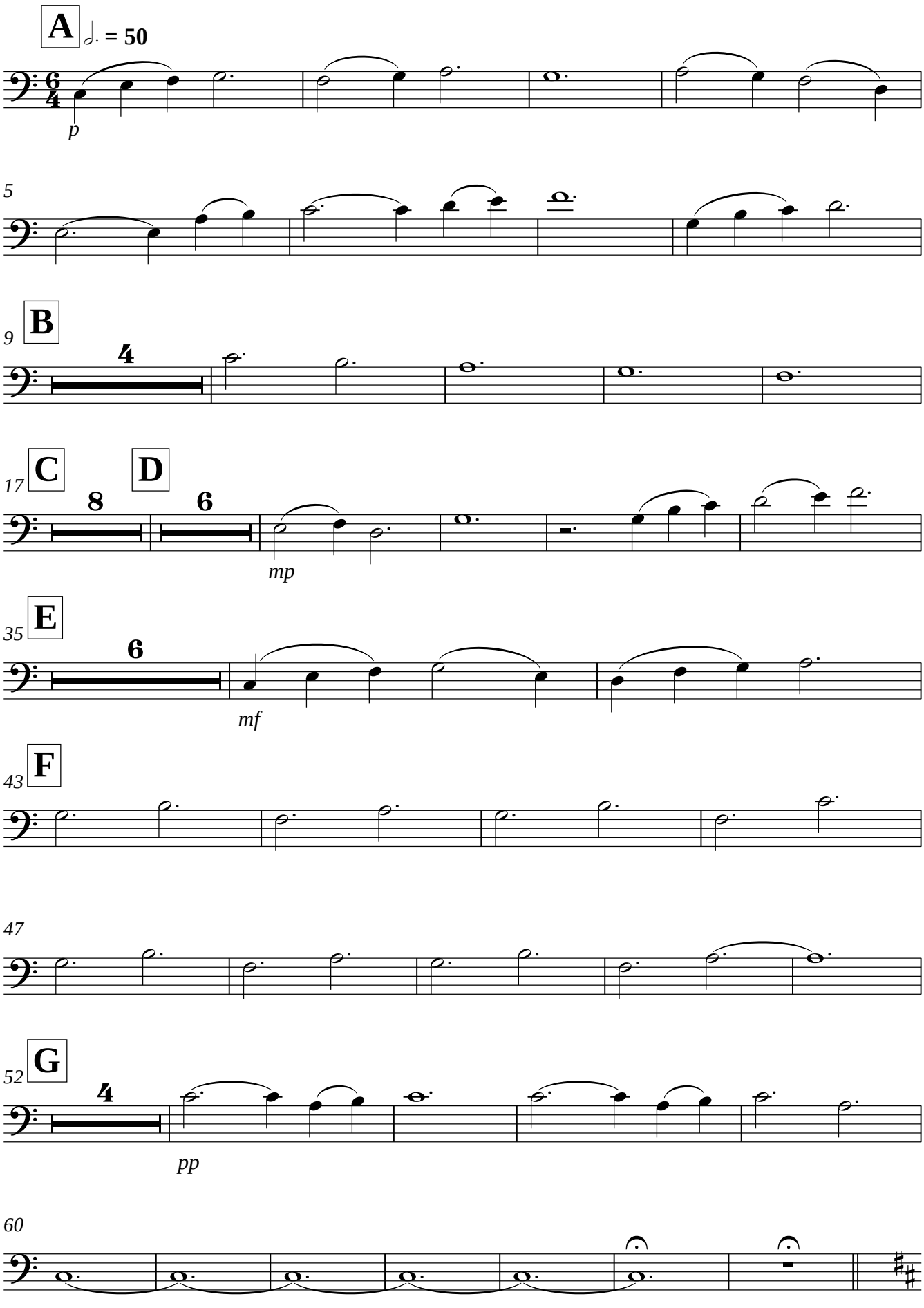

Mainacht

Boris Von Brahms

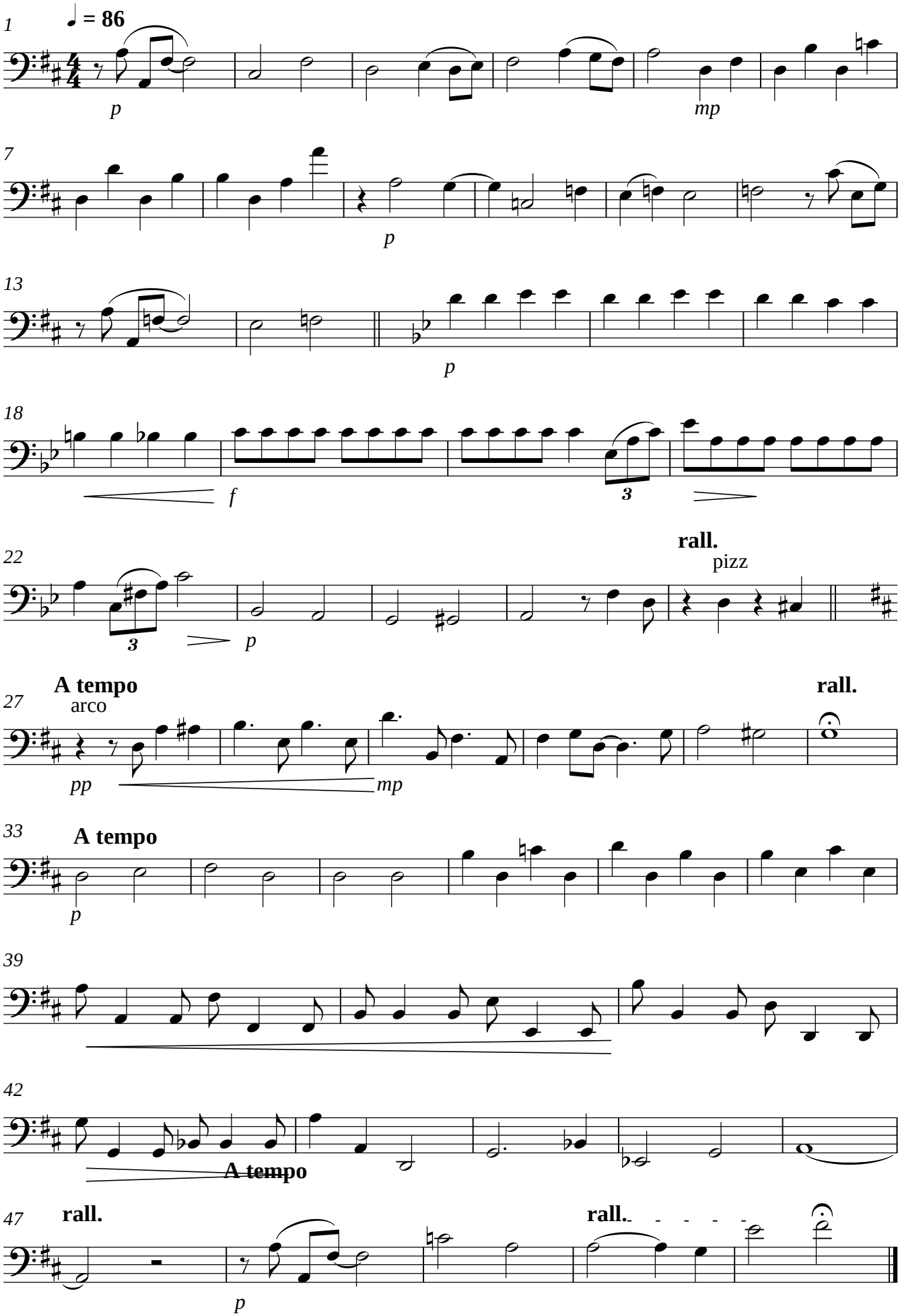

Violoncelles 2

Missa Canonica

Boris Von Brahms

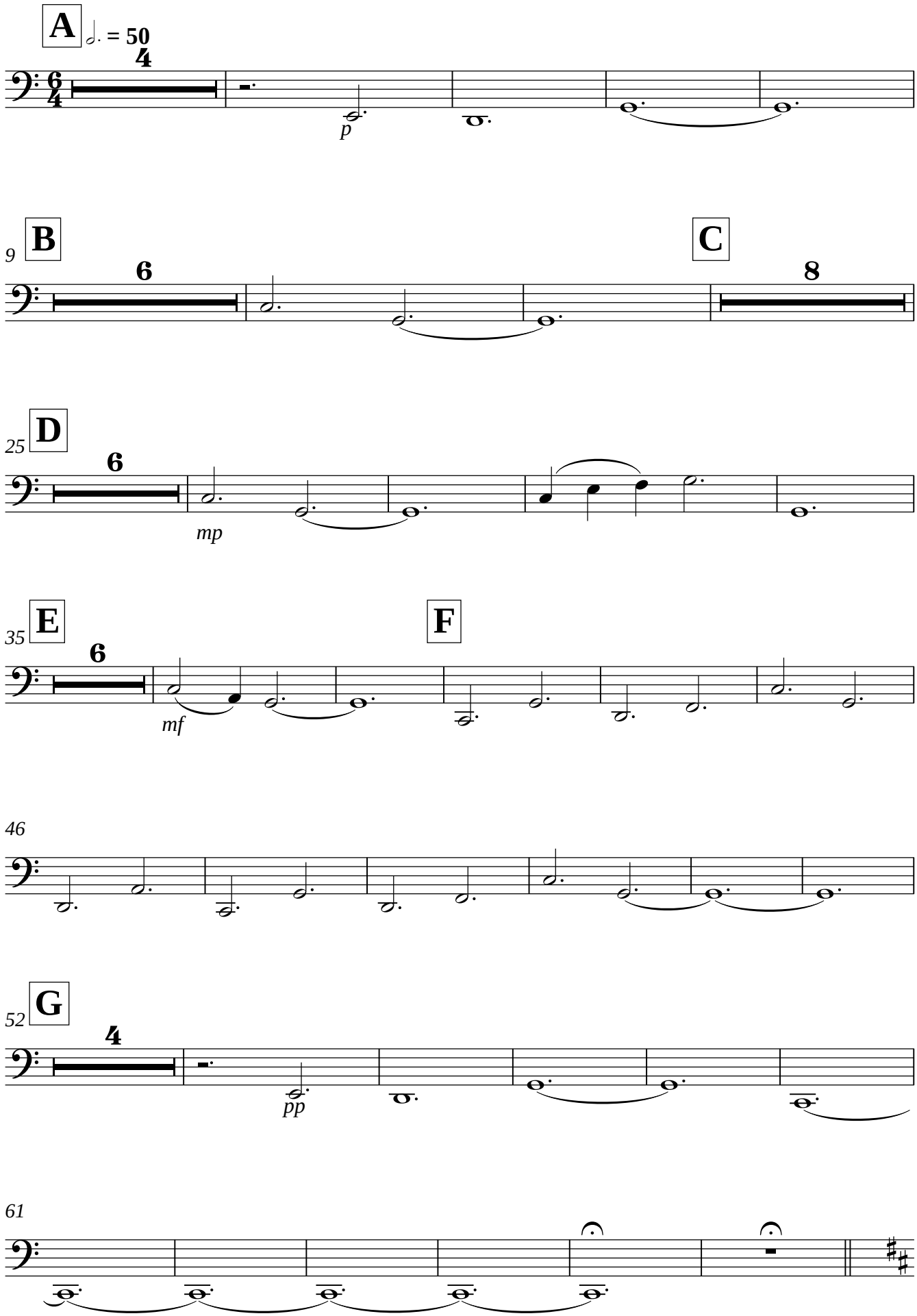

Mainacht

Violoncelles 2
2

Boris Von Brahms

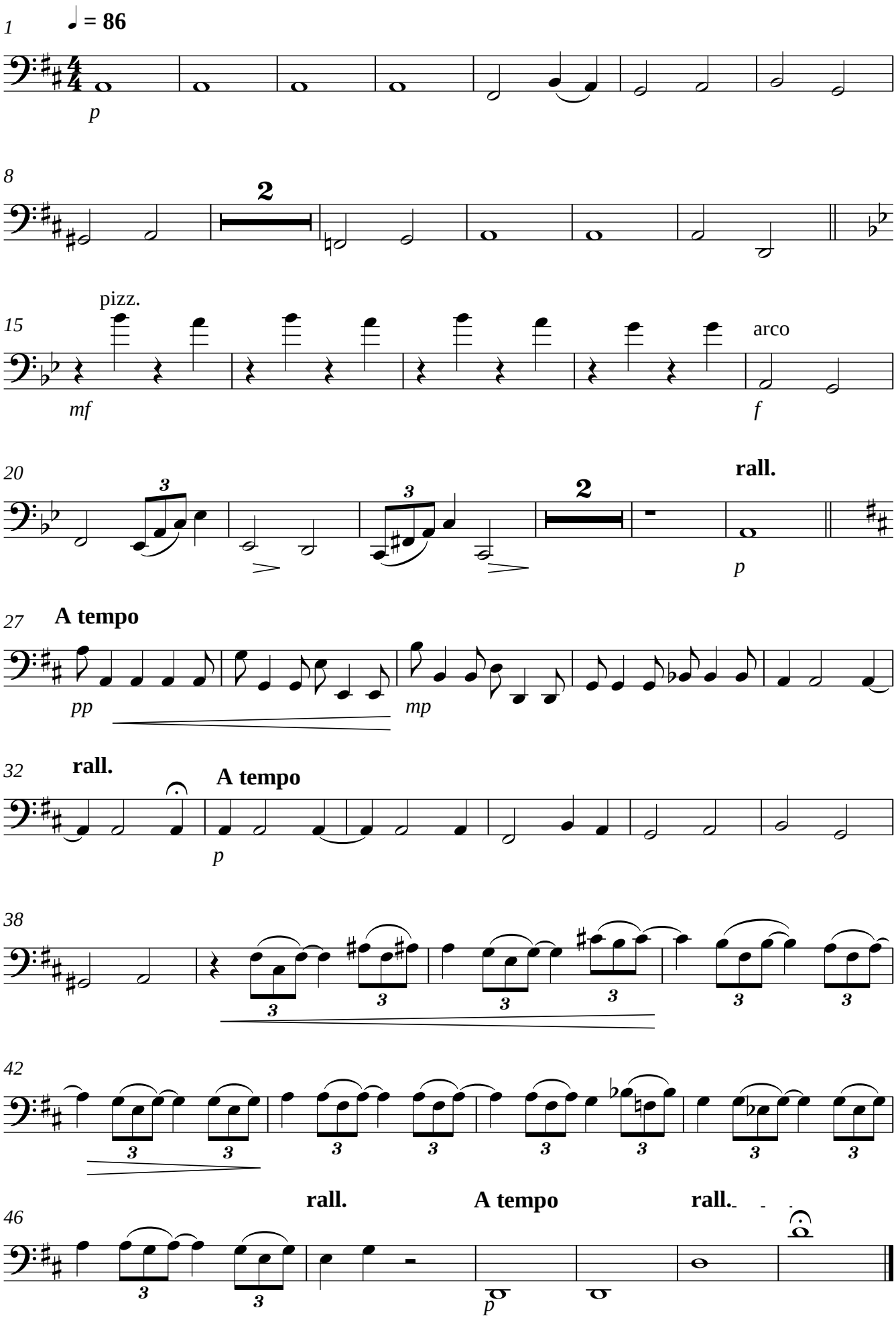

Violoncelles 2

Missa Canonica

Boris Von Brahms

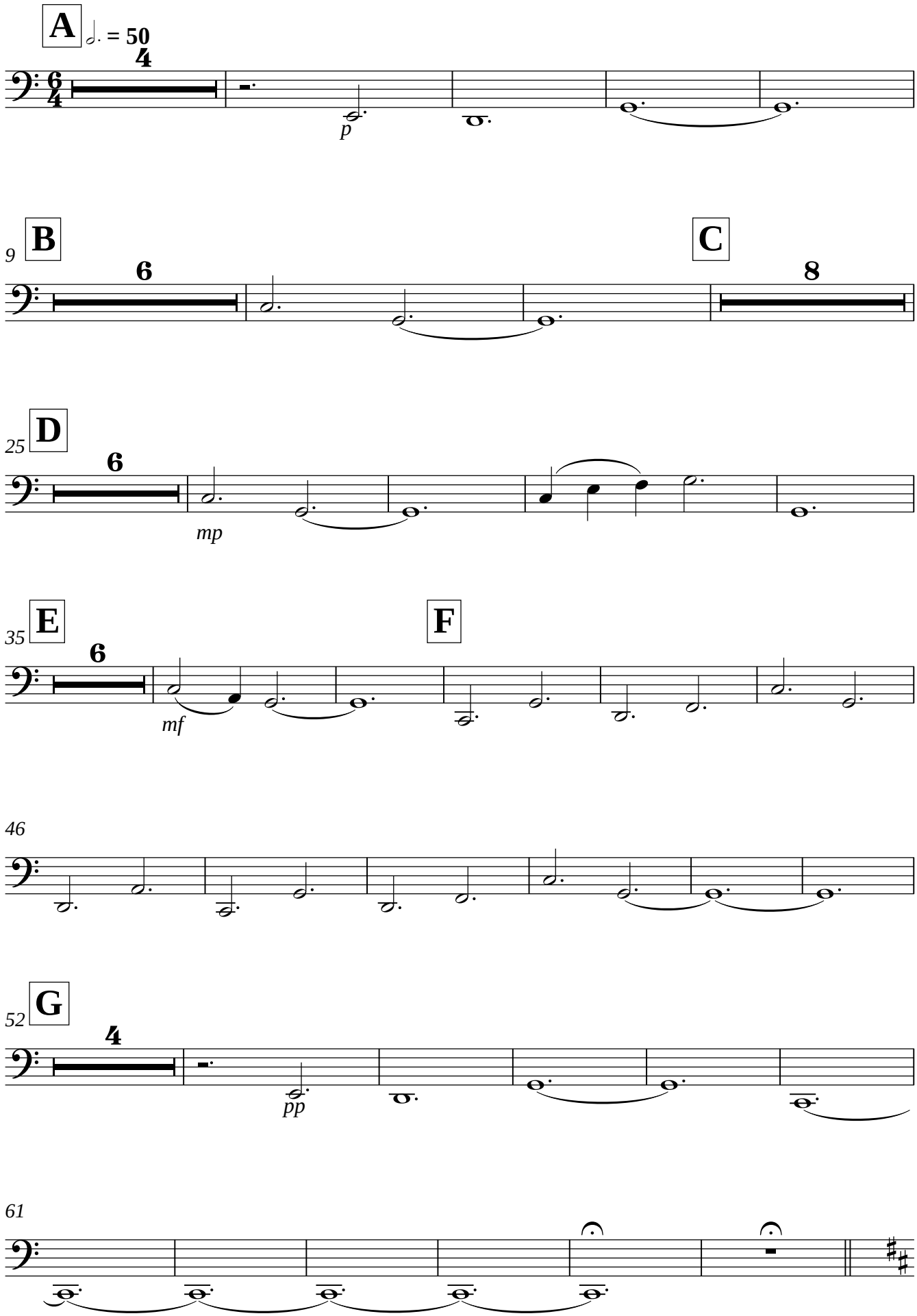

Mainacht

Violoncelles 2
2

Boris Von Brahms

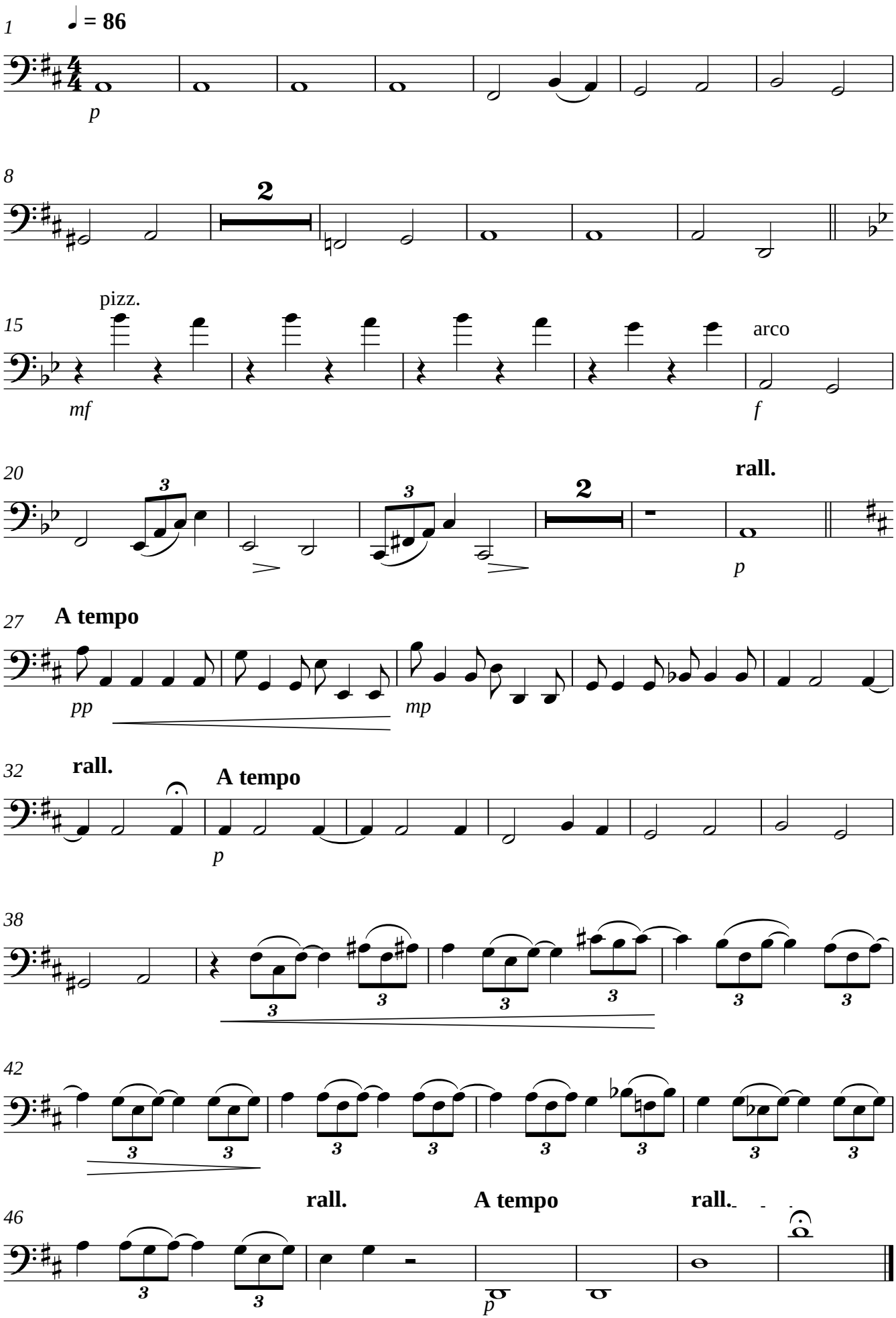

Violoncelles 2

Missa Canonica

Boris Von Brahms

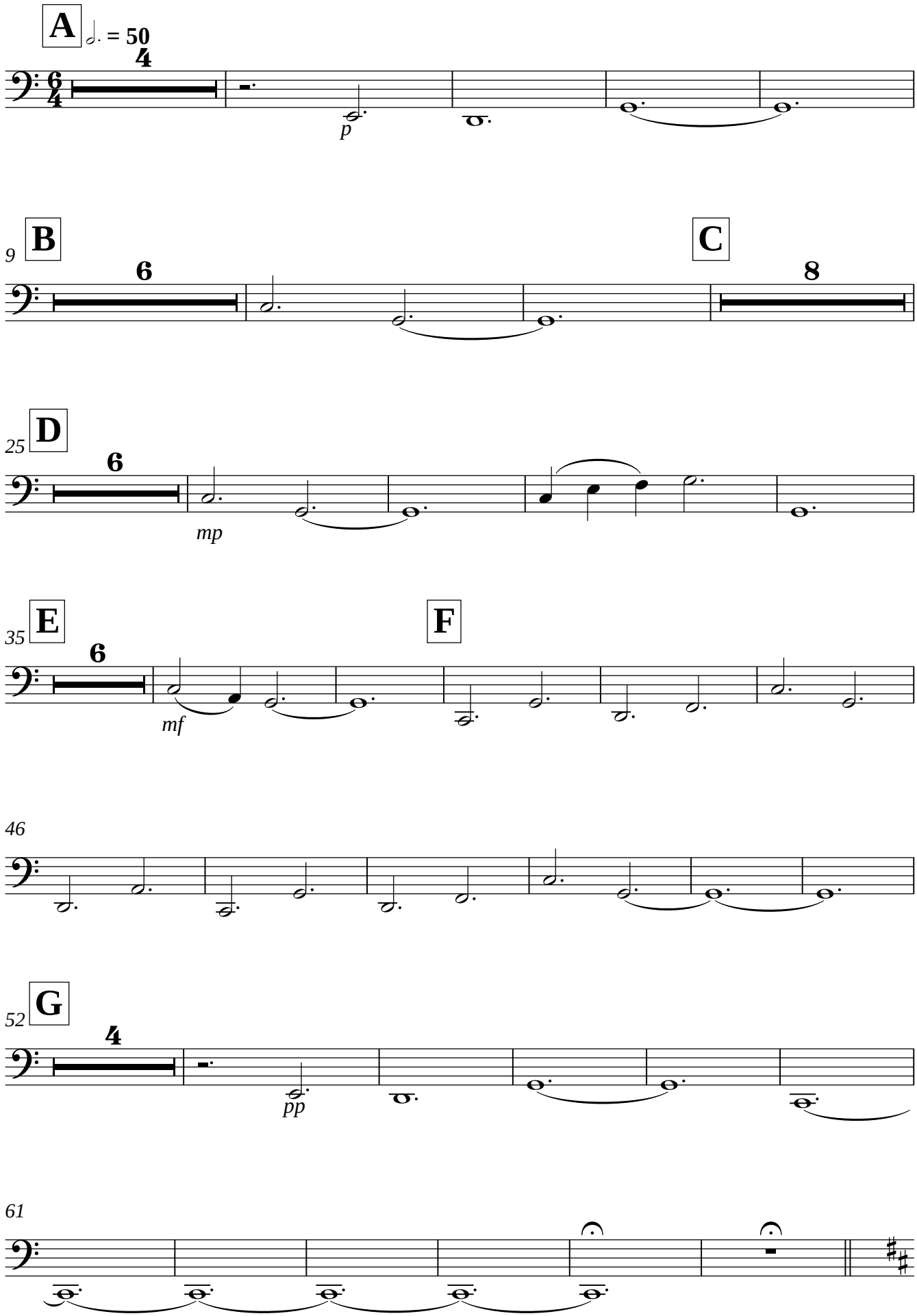

Mainacht

Violoncelles 2
2

Boris Von Brahms

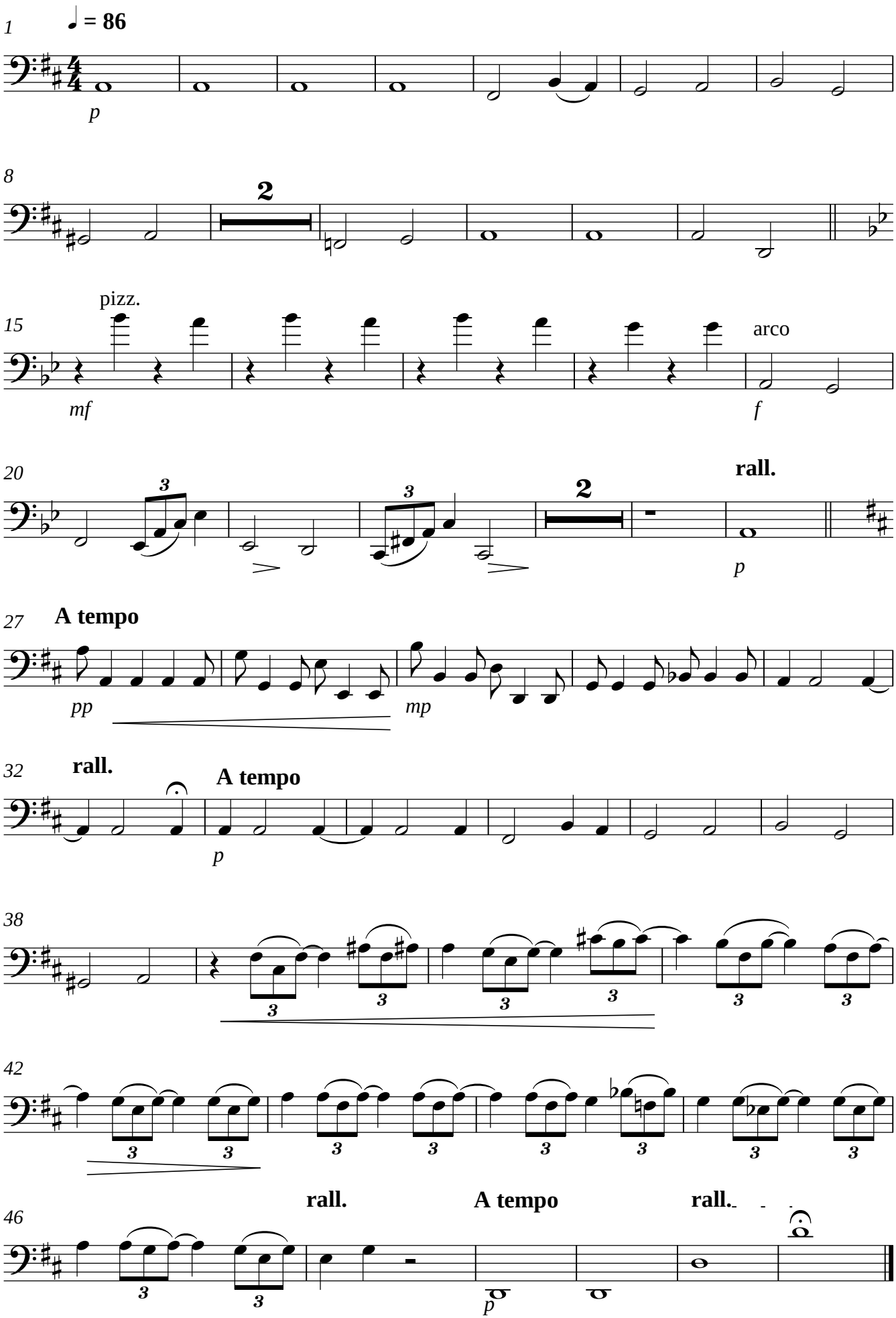

Violoncelles 2

Missa Canonica

Boris Von Brahms

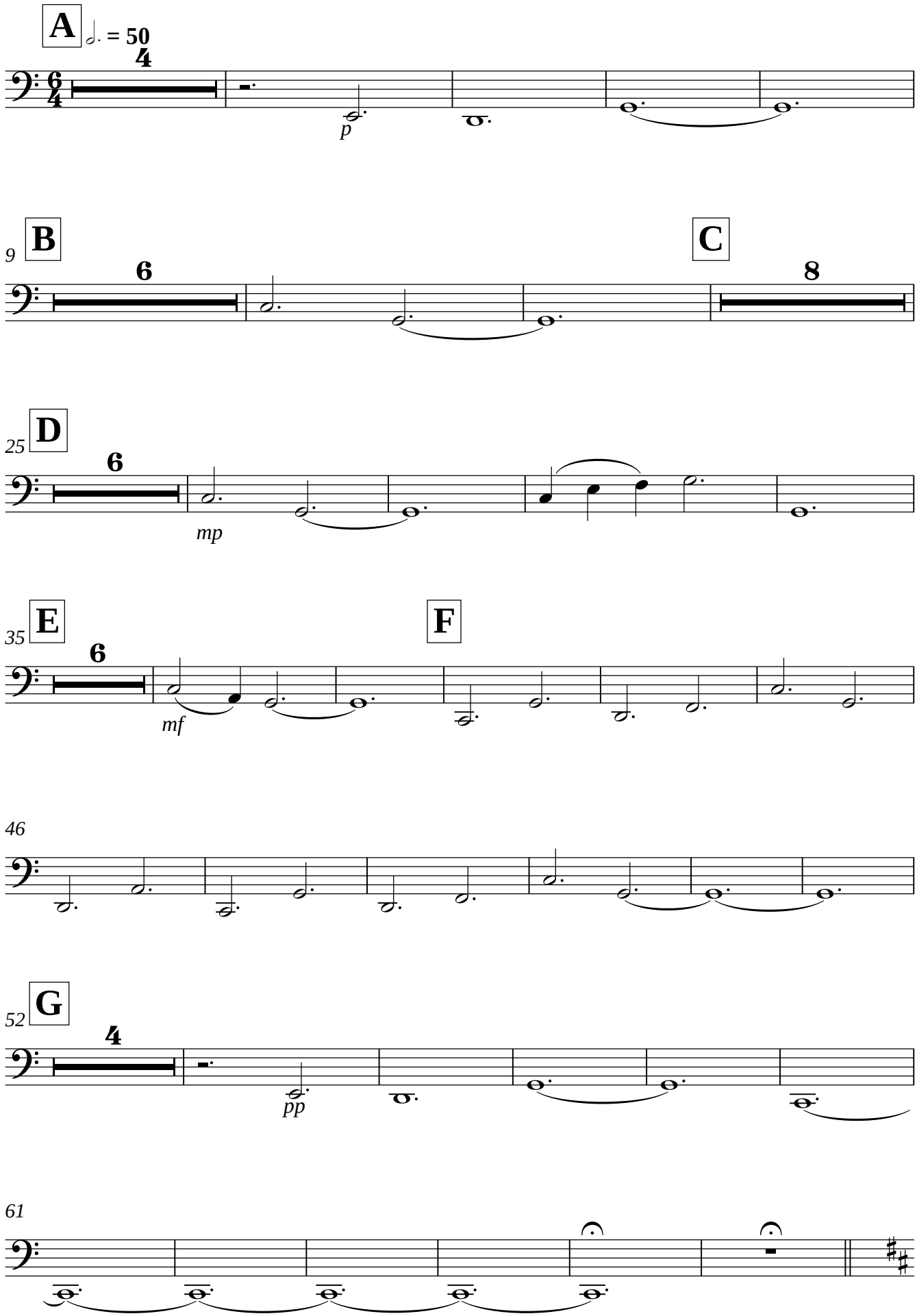

Mainacht

Violoncelles 2
2
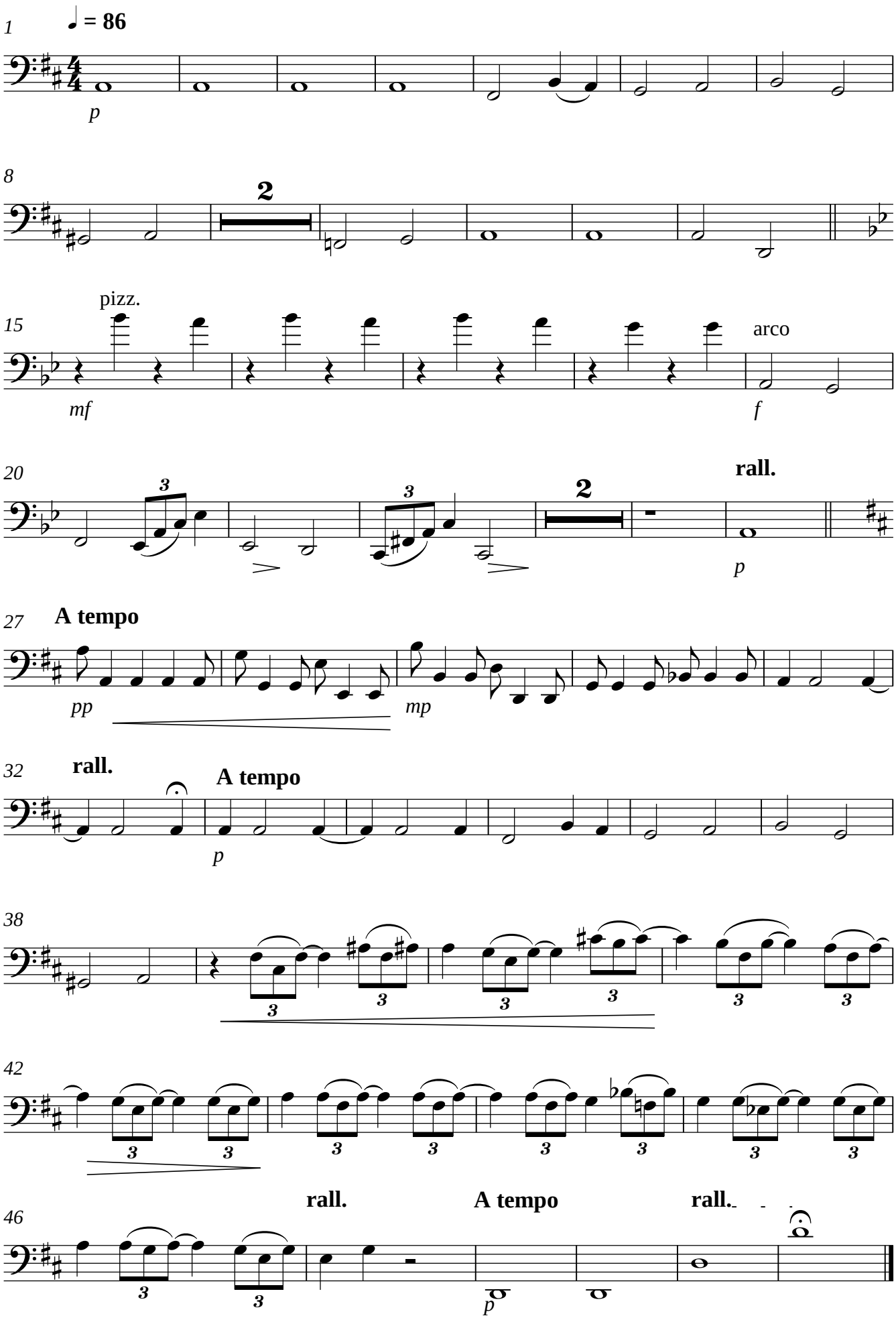
Boris Von Brahms